I'm not a bot

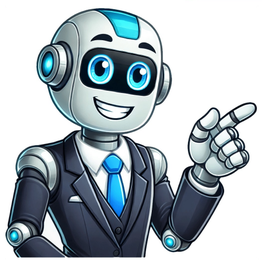

Eliminatoire can 2025 date

Le coup d’envoi des éliminatoires de la CAN 2025 approche à grands pas. Zoom sur le calendrier des qualifications. Les éliminatoires de la CAN 2025 se dérouleront sur une période très courte, de septembre à novembre 2024, avec deux journées couplées à chaque fois lors de chacune de trois dates FIFA prévues sur cette période. Les 48 sélections participantes, à l’issue du tour préliminaire, ont été réparties en 12 groupes de 4 équipes. Les deux premiers de chaque poule accéderont à la phase finale. Le calendrier des éliminatoires de la CAN 2025 Les heures sont indiquées à l’heure française, soit GMT+2 1ère journée 4 septembre, 17h : Comores – Gambie (Groupe A) 4 septembre, 18h : Libye – Rwanda (Groupe C) 4 septembre, 18h : Tanzanie – Éthiopie (Groupe G) 4 septembre, 21h : Soudan – Niger (Groupe I) 5 septembre, 15h : Malawi – Burundi (Groupe F) 5 septembre, 17h : Centrafrique – Lesotho (Groupe B) 5 septembre, 18h : Congo – Soudan du Sud (Groupe J) 5 septembre, 18h : Ghana – Angola (Groupe D) 5 septembre, 18h : Guinée-Bissau – Eswatini (Groupe E) 5 septembre, 21h : Algérie – Guinée Équatoriale (Groupe H) 5 septembre, 21h : Tunisie – Madagascar (Groupe L) 6 septembre, 15h : Kenya – Zimbabwe (Groupe K) 6 septembre, 18h : Afrique du Sud – Ouganda (Groupe M) 6 septembre, 18h : RD Congo – Guinée (Groupe G) 6 septembre, 18h : Sierra Leone – Tchad (Groupe K) 6 septembre, 18h : Togo – Libéria (Groupe H) 6 septembre, 20h : Maroc – Gabon (Groupe B) 6 septembre, 21h : Côte d’Ivoire – Zambie (Groupe J) 6 septembre, 21h : Égypte – Cap-Vert (Groupe F) 6 septembre, 21h : Mali – Mozambique (Groupe E) 6 septembre, 21h : Sénégal – Burkina Faso (Groupe D) 7 septembre, 18h : Cameroun – Namibie (Groupe M) 7 septembre, 18h : Mauritanie – Botswana (Groupe C) 7 septembre, 18h : Nigéria – Bénin (Groupe L) 2ème journée 8 septembre, 17h : Gambie – Tunisie (Groupe A) 9 septembre, 15h : Burundi – Sénégal (Groupe F) 9 septembre, 15h : Zambie – Sierra Leone (Groupe J) 9 septembre, 17h : Madagascar – Comores (Groupe A) 9 septembre, 17h : Niger – Ghana (Groupe I) 9 septembre, 18h : Guinée Équatoriale – Togo (Groupe H) 9 septembre, 18h : Ouganda – Congo (Groupe M) 9 septembre, 20h : Lesotho – Maroc (Groupe B) 9 septembre, 21h : Angola – Soudan (Groupe D) 9 septembre, 21h : Éthiopie – RD Congo (Groupe G) 10 septembre, 15h : Botswana – Égypte (Groupe C) 10 septembre, 15h : Eswatini – Mali (Groupe E) 10 septembre, 15h : Mozambique – Guinée-Bissau (Groupe E) 10 septembre, 15h : Rwanda – Nigéria (Groupe L) 10 septembre, 15h : Soudan du Sud – Afrique du Sud (Groupe M) 10 septembre, 18h : Gabon – Centrafrique (Groupe B) 10 septembre, 18h : Guinée – Tanzanie (Groupe G) 10 septembre, 18h : Libéria – Algérie (Groupe H) 10 septembre, 18h : Namibie – Kenya (Groupe K) 10 septembre, 18h : Zimbabwe – Cameroun (Groupe M) 10 septembre, 21h : Bénin – Libye (Groupe C) 10 septembre, 21h : Burkina Faso – Malawi (Groupe F) 10 septembre, 21h : Cap-Vert – Mauritanie (Groupe C) 10 septembre, 21h : Tchad – Côte d’Ivoire (Groupe J) Pierre-Emerick Aubameyang, Gabon © Imago 3ème journée (11 octobre 2024) Afrique du Sud – Congo (Groupe M) Algérie – Togo (Groupe H) Angola – Niger (Groupe D) Bénin – Rwanda (Groupe C) Burkina Faso – Burundi (Groupe F) Cameroun – Kenya (Groupe K) Cap-Vert – Botswana (Groupe C) Côte d’Ivoire – Sierra Leone (Groupe J) Égypte – Mauritanie (Groupe C) Gabon – Lesotho (Groupe B) Ghana – Soudan (Groupe I) Guinée – Éthiopie (Groupe G) Guinée Équatoriale – Libéria (Groupe H) Madagascar – Gambie (Groupe A) Mali – Guinée-Bissau (Groupe E) Maroc – Centrafrique (Groupe B) Mozambique – Eswatini (Groupe E) Namibie – Zimbabwe (Groupe M) Nigéria – Libye (Groupe C) Ouganda – Soudan du Sud (Groupe M) RD Congo – Tanzanie (Groupe G) Sénégal – Malawi (Groupe F) Tunisie – Comores (Groupe A) Zambie – Tchad (Groupe J) 4ème journée (15 octobre 2024) Botswana – Cap-Vert (Groupe C) Burundi – Burkina Faso (Groupe F) Centrafrique – Maroc (Groupe B) Comores – Tunisie (Groupe A) Congo – Afrique du Sud (Groupe M) Eswatini – Mozambique (Groupe E) Éthiopie – Guinée (Groupe G) Gambie – Madagascar (Groupe A) Guinée-Bissau – Mali (Groupe E) Kenya – Cameroun (Groupe K) Lesotho – Gabon (Groupe B) Libéria – Guinée Équatoriale (Groupe H) Libye – Nigéria (Groupe C) Malawi – Sénégal (Groupe F) Mauritanie – Égypte (Groupe C) Niger – Angola (Groupe D) Rwanda – Bénin (Groupe C) Sierra Leone – Côte d’Ivoire (Groupe J) Soudan – Ghana (Groupe I) Soudan du Sud – Ouganda (Groupe M) Tanzanie – RD Congo (Groupe G) Tchad – Zambie (Groupe J) Togo – Algérie (Groupe H) Zimbabwe – Namibie (Groupe M) 5ème journée (11 novembre 2024) Angola – Ghana (Groupe D) Bénin – Nigéria (Groupe C) Botswana – Mauritanie (Groupe C) Burkina Faso – Sénégal (Groupe F) Burundi – Malawi (Groupe F) Cap-Vert – Égypte (Groupe C) Eswatini – Guinée-Bissau (Groupe E) Éthiopie – Tanzanie (Groupe G) Gabon – Maroc (Groupe B) Gambie – Comores (Groupe A) Guinée – RD Congo (Groupe G) Guinée Équatoriale – Algérie (Groupe H) Lesotho – Centrafrique (Groupe B) Libéria – Togo (Groupe H) Madagascar – Tunisie (Groupe A) Mozambique – Mali (Groupe E) Namibie – Cameroun (Groupe M) Niger – Soudan (Groupe I) Ouganda – Afrique du Sud (Groupe M) Rwanda – Libye (Groupe C) Soudan du Sud – Congo (Groupe M) Tchad – Sierra Leone (Groupe J) Zambie – Côte d’Ivoire (Groupe J) Zimbabwe – Kenya (Groupe K) 6ème Journée (15 novembre 2024) Afrique du Sud – Soudan du Sud (Groupe I) Algérie – Libéria (Groupe B) Cameroun – Zimbabwe (Groupe J) Centrafrique – Gabon (Groupe H) Comores – Madagascar (Groupe A) Congo – Ouganda (Groupe I) Côte d’Ivoire – Tchad (Groupe J) Égypte – Botswana (Groupe K) Ghana – Niger (Groupe E) Guinée-Bissau – Mozambique (Groupe G) Kenya – Namibie (Groupe K) Libye – Bénin (Groupe C) Malawi – Burkina Faso (Groupe D) Mali – Eswatini (Groupe G) Maroc – Lesotho (Groupe H) Mauritanie – Cap-Vert (Groupe K) Nigeria – Rwanda (Groupe C) RD Congo – Éthiopie (Groupe F) Sénégal – Burundi (Groupe D) Sierra Leone – Zambie (Groupe J) Soudan – Angola (Groupe E) Tanzanie – Guinée (Groupe F) Togo – Guinée Équatoriale (Groupe B) Tunisie – Gambie (Groupe A) ST Suivez nous: Scheduled 35th edition of AFCON 2025 Africa Cup of Nations2025 ⵜⴰⵎⴰⵡⴰⵙⵜ ⵏ ⵉⴼⵔⵉⵇⵢⴰ ⵏ ⵓⵙⴳⵎⵉ 2025Coupe d'Afrique des Nations 2025Official logoTournament detailsHost countryMoroccoDates21 December 2025 –18 January 2026Teams24Venue(s)9 (in 6 host cities)← 2023 2027 → International football competition The 2025 Africa Cup of Nations, also referred to as AFCON 2025 or CAN 2025, is scheduled to be the 35th edition of the biennial African football tournament organised by the Confederation of African Football (CAF).[1] It will be hosted by Morocco for the second time and the first since 1988.[2] Morocco was originally scheduled to host the 2015 edition, but withdrew due to fears stemming from the Western African Ebola virus epidemic.[3] Due to FIFA expanding its Club World Cup competition to 32 teams and having it scheduled for June and July that year, this edition of the tournament will be played between 21 December 2025 and 18 January 2026.[4] The situation has been further complicated by the addition of two extra match days scheduled for the last two weeks of January in the expanded Champions League that begins this season in Europe.[5] This edition of the tournament was scheduled to be the second after 2019 to take place during the northern hemisphere's summer (June-July), in order to reduce scheduling conflicts with European club teams and competitions;[6] the previous 2023 edition was moved to January and February 2024 owing to the adverse summer weather conditions in Ivory Coast.[7] Guinea was originally set as hosts for this edition of the tournament, but had its hosting rights stripped after affirming its inadequacy of hosting preparations.[8][9] After a second bidding process,[10] Morocco was named as the new hosts on 27 September 2023.[11] Ivory Coast are the defending champions.[12] CAF stripped Cameroon from hosting the 2019 edition of the tournament on 30 November 2018 due lack of speed of progress in preparations,[13] but accepted former CAF president Ahmad Ahmad's request to stage the next edition in 2021. Consequently, the original hosts of 2021, Ivory Coast, became hosts of the 2023 edition with Guinea instead hosting the 2025 edition, which until then had no hosts.[14] The CAF President confirmed the timetable shift after a meeting with Ivorian president Alassane Ouattara in Abidjan, Ivory Coast on 30 January 2019.[15] On 30 September 2022, current CAF president Patrice Motsepe announced that Guinea had been stripped as host for the 2025 edition due to inadequacy and speed of progress in hosting preparations.[8] Consequently, a new process was re-opened for a replacement host bidder.[10][16] On 27 September 2023, the 2025 edition was awarded to Morocco[11] and the 2027 edition to Kenya, Uganda, and Tanzania.[17][18] Main article: 2025 Africa Cup of Nations qualification Team qualified Team failed to qualify Team banned or did not enter Not a member of CAF The qualifiers were held between 20 March and 19 November 2024, starting with the preliminary round (20–26 March 2024) and then the group stage (2 September–19 November 2024).[19] The preliminary round draw was held on 20 February 2024, 14:00 CAT (UTC+2) at the CAF headquarters in Cairo, Egypt.[20] The eight involved national teams were seeded into two pots of four based on the FIFA World Rankings from 15 February 2024, [21] Seychelles and Eritrea were excluded from the qualifiers. The eight teams were split into four ties which were played in home-and-away two-legged format.[20] The four winners: Chad, Eswatini, Liberia and South Sudan advanced to the group stage to join the 44 teams which entered directly.[22] The group stage draw took place on 4 July 2024, 14:30 CAT (UTC+2) in Johannesburg, South Africa. The 48 national teams involved were divided into twelve groups of four each, which consisted of the 44 teams that entered directly, in addition to the four winners of the preliminary round, and were seeded into four pots of twelve each based on the June 2024 FIFA World Rankings.[23][24] The following teams qualified for this edition, all of them have previously participated in the tournament.[25] Morocco, the host country, played in the qualifiers in Group B despite qualifying automatically. Ghana, four-time African champions, failed to qualify after finishing bottom of the Group F, missing out on the Africa Cup of Nations for the first time since 2004.[26][27] Tunisia qualified for the 22nd time and extended their record for consecutive participations, reaching the tournament for the 17th time in a row, having not been absent since 1994.[28] Comoros, Gabon, Sudan and Zimbabwe made their return to the continental tournament after missing out on 2023.[29] Benin and Uganda made their return after an almost five-year absence from the event. Botswana qualified for the second time after their first participation in 2012.[30] Cape Verde, Gambia, Guinea, Guinea-Bissau, Mauritania and Namibia also failed to qualify after appearing in 2023. Team Method ofqualification Date ofqualification Finalsappearance Firstappearance Lastappearance Previous bestperformance FIFA rankingat start of event Morocco Hosts / Group B winners 27 September 2023 20th 1972 2023 Champions (1976) TBD Burkina Faso Group L runners-up 13 October 2024 14th 1978 2023 Runners-up (2013) TBD Cameroon Group J winners 14 October 2024 22nd 1970 2023 Champions (1984, 1988, 2000, 2002, 2017) TBD Algeria Group E winners 14 October 2024 21st 1968 2023 Champions (1990, 2019) TBD DR Congo Group H winners 15 October 2024 21st 1965 2023 Champions (1968, 1974) TBD Senegal Group L winners 15 October 2024 18th 1965 2023 Champions (2021) TBD Egypt Group C winners 15 October 2024 27th 1957 2023 Champions (1957, 1959, 1986, 1998, 2006, 2008, 2010) TBD Angola Group F winners 15 October 2024 10th 1996 2023 Quarter-finals (2008, 2010, 2023) TBD Equatorial Guinea Group E runners-up 13 November 2024 5th 2012 2023 Fourth place (2015) TBD Ivory Coast Group G runners-up 13 November 2024 26th 1965 2023 Champions (1992, 2015, 2023) TBD Gabon Group B runners-up 14 November 2024 9th 1994 2021 Quarter-finals (1996, 2012) TBD Uganda Group K runners-up 14 November 2024 8th 1962 2019 Runners-up (1978) TBD South Africa Group K winners 14 November 2024 12th 1996 2023 Champions (1996) TBD Tunisia Group A runners-up 14 November 2024 22nd 1962 2023 Champions (2004) TBD Nigeria Group D winners 14 November 2024 21st 1963 2023 Champions (1980, 1994, 2013) TBD Mali Group I winners 15 November 2024 14th 1972 2023 Runners-up (1972) TBD Zambia Group G winners 15 November 2024 19th 1974 2023 Champions (2012) TBD Zimbabwe Group J runners-up 15 November 2024 6th 2004 2021 Group stage (2004, 2006, 2017, 2019, 2021) TBD Comoros Group A winners 15 November 2024 2nd 2021 2021 Round of 16 (2021) TBD Sudan Group F runners-up 18 November 2024 10th 1957 2021 Champions (1970) TBD Benin Group D runners-up 18 November 2024 5th 2004 2019 Quarter-finals (2019) TBD Tanzania Group H runners-up 19 November 2024 4th 1980 2023 Group stage (1980, 2019, 2023) TBD Botswana Group C runners-up 19 November 2024 2nd 2012 2012 Group stage (2012) TBD Mozambique Group I runners-up 19 November 2024 6th 1986 2023 Group stage (1986, 1996, 1998, 2010, 2023) TBD 240km149miles654321 Location of the Moroccan host cities of the 2025 Africa Cup of Nations1 Agadir2 Casablanca3 Fes4 Marrakesh5 Rabat6 Tangier On 27 January 2025, The Confederation of African Football (CAF) together with Royal Moroccan Football Federation and the Local Organizing Committee of the TotalEnergies CAF Africa Cup of Nations, Morocco 2025 announced the 9 venues in 6 cities that will host matches in the competition.[31] City Stadium Capacity Agadir Adrar Stadium 41,144 Casablanca Mohammed V Stadium 45,891 Fez Fez Stadium 35,468 Marrakesh Marrakesh Stadium 41,245 Rabat Prince Moulay Abdellah Stadium 69,500 Moulay Hassan Stadium 22,000 Al Barid Stadium 18,000 Prince Moulay Abdellah Olympic Annex Stadium 21,000 Tangier Ibn Batouta Stadium 75,600 On 16 December 2024, CAF announced that the draw date for the group stage was 27 January 2025 in Rabat.[32] CAF used the December 2024 FIFA World Rankings to decide the 4 pots for the competition. Pot 1 Pot 2 Pot 3 Pot 4 Morocco (hosts) Senegal Egypt Algeria Nigeria Ivory Coast (holders) Cameroon Mali Tunisia South Africa DR Congo Burkina Faso Gabon Angola Zambia Uganda Equatorial Guinea Benin Mozambique Comoros Tanzania Sudan Zimbabwe Botswana All times are local, CET (UTC+1). CAF announced the tournament schedule on 31 January 2025, which did not include kick-off times for matches.[33][34] The top two teams of each group, along with the best four third-placed teams, will advance to the round of 16. Teams will be ranked according to the three points for a win system (3 points for a win, 1 for a draw, 0 points for a loss), and if tied on points, the following tiebreaking criteria are applied, in the order given, to determine the rankings (Regulations Article 74):[35] Points in head-to-head matches among tied teams; Goal difference in head-to-head matches among tied teams; Goals scored in head-to-head matches among tied teams; If more than two teams were tied, and after applying all head-to-head criteria above, if two teams are still tied, all head-to-head criteria above are applied exclusively to these two teams; Goal difference in all group matches; Goals scored in all group matches; Drawing of lots. Main article: 2025 Africa Cup of Nations Group A Pos Teamvte Pld W D L GF GA GD Pts Qualification 1 Morocco (H) 0 0 0 0 0 0 0 0 Advance to knockout stage 2 Mali 0 0 0 0 0 0 0 0 3 Zambia 0 0 0 0 0 0 0 0 Possible knockout stage based on ranking 4 Comoros 0 0 0 0 0 0 0 0 First match(es) will be played: TBD. Source: CAF(H) Hosts 21 December 2025 (2025-12-21)20:00 Morocco v Comoros Prince Moulay Abdellah Stadium, Rabat 22 December 2025 (2025-12-22)15:30 Mali v Zambia Mohammed V Stadium, Casablanca 26 December 2025 (2025-12-26)13:00 Morocco v Mali Prince Moulay Abdellah Stadium, Rabat 26 December 2025 (2025-12-26)15:30 Zambia v Comoros Mohammed V Stadium, Casablanca 29 December 2025 (2025-12-29)18:30 Zambia v Morocco Prince Moulay Abdellah Stadium, Rabat 29 December 2025 (2025-12-29)18:30 Comoros v Mali Mohammed V Stadium, Casablanca Main article: 2025 Africa Cup of Nations Group B Pos Teamvte Pld W D L GF GA GD Pts Qualification 1 Egypt 0 0 0 0 0 0 0 0 Advance to knockout stage 2 South Africa 0 0 0 0 0 0 0 0 3 Angola 0 0 0 0 0 0 0 0 Possible knockout stage based on ranking 4 Zimbabwe 0 0 0 0 0 0 0 0 First match(es) will be played: TBD. Source: CAF 22 December 2025 (2025-12-22)18:00 Egypt v Zimbabwe Adrar Stadium, Agadir 22 December 2025 (2025-12-22)20:30 South Africa v Angola Marrakesh Stadium, Marrakesh 26 December 2025 (2025-12-26)18:00 Egypt v South Africa Adrar Stadium, Agadir 26 December 2025 (2025-12-26)20:30 Angola v Zimbabwe Marrakesh Stadium, Marrakesh 29 December 2025 (2025-12-29)20:30 Angola v Egypt Adrar Stadium, Agadir 29 December 2025 (2025-12-29)20:30 Zimbabwe v South Africa Marrakesh Stadium, Marrakesh Main article: 2025 Africa Cup of Nations Group C Pos Teamvte Pld W D L GF GA GD Pts Qualification 1 Nigeria 0 0 0 0 0 0 0 0 Advance to knockout stage 2 Tunisia 0 0 0 0 0 0 0 0 3 Uganda 0 0 0 0 0 0 0 0 Possible knockout stage based on ranking 4 Tanzania 0 0 0 0 0 0 0 0 First match(es) will be played: TBD. Source: CAF 23 December 2025 (2025-12-23)13:00 Nigeria v Tanzania Fez Stadium, Fez 23 December 2025 (2025-12-23)15:30 Tunisia v Uganda Prince Moulay Abdellah Olympic Annex Stadium, Rabat 27 December 2025 (2025-12-27)13:00 Nigeria v Tunisia Fez Stadium, Fez 27 December 2025 (2025-12-27)15:30 Uganda v Tanzania Al Barid Stadium, Rabat 30 December 2025 (2025-12-30)18:00 Uganda v Nigeria Fez Stadium, Fez 30 December 2025 (2025-12-30)18:00 Tanzania v Tunisia Prince Moulay Abdellah Olympic Annex Stadium, Rabat Main article: 2025 Africa Cup of Nations Group D Pos Teamvte Pld W D L GF GA GD Pts Qualification 1 Senegal 0 0 0 0 0 0 0 0 Advance to knockout stage 2 DR Congo 0 0 0 0 0 0 0 0 3 Benin 0 0 0 0 0 0 0 0 Possible knockout stage based on ranking 4 Botswana 0 0 0 0 0 0 0 0 First match(es) will be played: TBD. Source: CAF 23 December 2025 (2025-12-23)18:00 Senegal v Botswana Ibn Batouta Stadium, Tangier 23 December 2025 (2025-12-23)20:30 DR Congo v Benin Al Barid Stadium, Rabat 27 December 2025 (2025-12-27)18:00 Senegal v DR Congo Ibn Batouta Stadium, Tangier 27 December 2025 (2025-12-27)20:30 Benin v Botswana Prince Moulay Abdellah Olympic Annex Stadium, Rabat 30 December 2025 (2025-12-30)20:30 Benin v Senegal Ibn Batouta Stadium, Tangier 30 December 2025 (2025-12-30)20:30 Botswana v DR Congo Al Barid Stadium, Rabat Main article: 2025 Africa Cup of Nations Group E Pos Teamvte Pld W D L GF GA GD Pts Qualification 1 Algeria 0 0 0 0 0 0 0 0 Advance to knockout stage 2 Burkina Faso 0 0 0 0 0 0 0 0 3 Equatorial Guinea 0 0 0 0 0 0 0 0 Possible knockout stage based on ranking 4 Sudan 0 0 0 0 0 0 0 0 First match(es) will be played: TBD. Source: CAF 24 December 2025 (2025-12-24)13:00 Algeria v Sudan Moulay Hassan Stadium, Rabat 24 December 2025 (2025-12-24)15:30 Burkina Faso v Equatorial Guinea Mohammed V Stadium, Casablanca 28 December 2025 (2025-12-28)13:00 Algeria v Burkina Faso Moulay Hassan Stadium, Rabat 28 December 2025 (2025-12-28)15:30 Equatorial Guinea v Sudan Mohammed V Stadium, Casablanca 31 December 2025 (2025-12-31)18:00 Equatorial Guinea v Algeria Moulay Hassan Stadium, Rabat 31 December 2025 (2025-12-31)18:00 Sudan v Burkina Faso Mohammed V Stadium, Casablanca Main article: 2025 Africa Cup of Nations Group F Pos Teamvte Pld W D L GF GA GD Pts Qualification 1 Ivory Coast 0 0 0 0 0 0 0 0 Advance to knockout stage 2 Cameroon 0 0 0 0 0 0 0 0 3 Gabon 0 0 0 0 0 0 0 0 Possible knockout stage based on ranking 4 Mozambique 0 0 0 0 0 0 0 0 First match(es) will be played: TBD. Source: CAF 24 December 2025 (2025-12-24)18:00 Ivory Coast v Mozambique Marrakesh Stadium, Marrakesh 24 December 2025 (2025-12-24)20:30 Cameroon v Gabon Adrar Stadium, Agadir 28 December 2025 (2025-12-28)18:00 Ivory Coast v Cameroon Marrakesh Stadium, Marrakesh 28 December 2025 (2025-12-28)20:30 Gabon v Mozambique Adrar Stadium, Agadir 31 December 2025 (2025-12-31)20:30 Gabon v Ivory Coast Marrakesh Stadium, Marrakesh 31 December 2025 (2025-12-31)20:30 Mozambique v Cameroon Adrar Stadium, Agadir Pos Grp Teamvte Pld W D L GF GA GD Pts Qualification 1 A A3 0 0 0 0 0 0 0 0 Advance to knockout stage 2 B B3 0 0 0 0 0 0 0 0 3 C C3 0 0 0 0 0 0 0 0 4 D D3 0 0 0 0 0 0 0 0 5 E E3 0 0 0 0 0 0 0 0 6 F F3 0 0 0 0 0 0 0 0 First match(es) will be played: TBD. Source: CAFRules for classification: 1) Points; 2) Goal difference; 3) Goals scored; 4) Disciplinary points; 5) Drawing of lots. The specific match-ups involving the third-placed teams depend on which four third-placed teams qualify for the round of 16: Possible combinations of third-placed teams Third-placed teamsqualify from groups 1Avs 1Bvs 1Cvs 1Dvs A B C D 3C 3D 3A 3B A B C E 3C 3A 3B 3E A B C F 3C 3A 3B 3F A B D E 3D 3A 3B 3E A B D F 3D 3A 3B 3F A B E F 3E 3A 3B 3F A C D E 3C 3D 3A 3E A C D F 3C 3D 3A 3F A C E F 3C 3A 3F 3E A D E F 3D 3A 3F 3E B C D E 3C 3D 3B 3E B C D F 3C 3D 3B 3F B C E F 3E 3C 3B 3F B D E F 3E 3D 3B 3F C D E F 3C 3D 3F 3E Round of 16Quarter-finalsSemi-finalsFinal 3 January – Casablanca Runner-up Group A 9 January – Tangier Runner-up Group C Winner R2 3 January – Tangier Winner R1 Winner Group D 14 January – Tangier 3rd Group B/E/F Winner QF1 5 January – Agadir Winner QF4 Winner Group B 10 January – Agadir 3rd Group A/C/D Winner R5 6 January – Marrakesh Winner R8 Winner Group F 18 January – Rabat Runner-up Group E Winner SF1 4 January – Rabat Winner SF2 Runner-up Group B 9 January – Rabat Runner-up Group F Winner R4 4 January – Rabat Winner R3 Winner Group A 14 January – Rabat 3rd Group C/D/E Winner QF2 6 January – Rabat Winner QF3Third place play-off Winner Group E 10 January – Marrakesh 17 January – Casablanca Runner-up Group D Winner R7Loser SF1 5 January – Fez Winner R6Loser SF2 Winner Group C 3rd Group A/B/F 3 January 2026 (2026-01-03)18:00 Winner Group DR13rd Group B/E/F Ibn Batouta Stadium, Tangier 3 January 2026 (2026-01-03)20:30 Runner-up Group AR2Runner-up Group C Mohammed V Stadium, Casablanca 4 January 2026 (2026-01-04)18:00 Winner Group AR33rd Group C/D/E Prince Moulay Abdellah Stadium, Rabat 4 January 2026 (2026-01-04)20:30 Runner-up Group BR4Runner-up Group F Al Barid Stadium, Rabat 5 January 2026 (2026-01-05)18:00 Winner Group BR53rd Group A/C/D Adrar Stadium, Agadir 5 January 2026 (2026-01-05)20:30 Winner Group CR63rd Group A/B/F Fez Stadium, Fez 6 January 2026 (2026-01-06)18:00 Winner Group ER7Runner-up Group D Moulay Hassan Stadium, Rabat 6 January 2026 (2026-01-06)20:30 Winner Group FR8Runner-up Group E Marrakesh Stadium, Marrakesh 9 January 2026 (2026-01-09)18:00 Winner R2QF1Winner R1 Ibn Batouta Stadium, Tangier 9 January 2026 (2026-01-09)20:30 Winner R4QF2Winner R3 Prince Moulay Abdellah Stadium, Rabat 10 January 2026 (2026-01-10)18:00 Winner R7QF3Winner R6 Marrakesh Stadium, Marrakesh 10 January 2026 (2026-01-10)20:30 Winner R5QF4Winner R8 Adrar Stadium, Agadir 14 January 2026 (2026-01-14)18:00 Winner QF1SF1Winner QF4 Ibn Batouta Stadium, Tangier 14 January 2026 (2026-01-14)20:30 Winner QF3SF2Winner QF2 Prince Moulay Abdellah Stadium, Rabat 17 January 2026 (2026-01-17)20:00 Loser SF1vLoser SF2 Mohammed V Stadium, Casablanca 18 January 202620:00 Winner SF1vWinner SF2 Prince Moulay Abdellah Stadium, Rabat Below is the list of the 2025 AFCON broadcasting rights holders: Territory Rights holder(s) Morocco Société Nationale de Radio Télévision 2024 African Nations Championship 2024 Women's Africa Cup of Nations 2025 U-20 Africa Cup of Nations 2025 U-17 Africa Cup of Nations

^ "AFCON moves to winter due to Club World Cup". ESPN.com. 21 June 2024. Retrieved 24 June 2024. ^ "AFCON 2025 gets summer dates in Morocco". Afrik Foot. 21 February 2024. Retrieved 10 March 2024. ^ "AFCON 2025 to be scheduled forJuly-August 2025 in Morocco". africanews. 20 February 2024. Retrieved 10 March 2024. ^ Aarons, Ed; Molina, Romain; Aarons, Exclusive by Ed (12 June 2024). "Afcon could move to December 2025 to avoid Club World Cup clash". The Guardian. ISSN 0261-3077. Retrieved 21 June 2024. ^ "CAF President Dr Motsepe announces African Super League launch details, AFCON 2023 and Champions League key decisions" (Press release). CAFOnline.com. 3 July 2022. Archived from the original on 3 July 2022. Retrieved 3 June 2023. ...the Executive Committee has decided that this edition of the tournament (the 2023 edition) will be postponed to the months of January and February 2024. The postponement is as a direct and sole result of the adverse weather conditions in the country and after also having received further technical opinion from experts on adverse effects of staging the matches in that period, as June and July are rainy seasons in Ivory Coast. ^ "Africa Cup of Nations to switch from January staging to June in 2019". The Guardian. 21 July 2017. Retrieved 20 July 2018. ^ Southby, Ben (3 July 2022). "Africa Cup of Nations 2023 finals have been postponed and moved to January 2024 due to weather concerns in Ivory Coast". Eurosport. Retrieved 3 July 2022. ^ a b "CAF President discusses withdrawal by CAF of AFCON Guinea 2025 with Guinea Transition President". CAFOnline.com. 30 September 2022. Archived from the original on 27 January 2023. Retrieved 1 February 2023. ^ "Guinea stripped of 2025 Africa Cup of Nations: CAF president". beIN Sports. 30 September 2022. Retrieved 23 December 2022. ^ a b "CAF re-opens bidding process for the TotalEnergies Africa Cup of Nations 2025 hosting rights". CAFOnline.com. 26 October 2022. Retrieved 1 November 2022. ^ a b "Morocco to host 2025 Africa Cup of Nations". CAFOnline.com. 27 September 2023. Retrieved 2 October 2023. ^ "Nigeria 1–2 Ivory Coast: Sebastien Haller seals Africa Cup of Nations final comeback for host nation". Sky Sports. 12 February 2024. Archived from the original on 12 February 2024. Retrieved 15 February 2024. ^ "Cameroon stripped of hosting 2019 Africa Cup of Nations". BBC Sport. 30 November 2018. Retrieved 1 December 2018. ^ "CAN 2019 : le pays hôte sera connu le 9 janvier" [CAN 2019: the host country will be known on January 9]. Le Monde (in French). 10 December 2018. Retrieved 1 February 2019. ^ "Cote d'Ivoire agrees CAF timetable shift". CAFOnline.com. 30 January 2019. Archived from the original on 11 January 2022. Retrieved 1 February 2019. ^ Diallo, Abubakr (1 October 2022). "CAF : qui va organiser la CAN 2025 retirée à la Guinée ?" [CAF: who will organize the CAN 2025 withdrawn from Guinea?]. Afrik Foot (in French). Retrieved 1 December 2022. ^ "Tanzania, Uganda & Kenya to host 2027 TotalEnergies CAF Africa Cup of Nations". CAFOnline.com. 27 September 2023. Retrieved 11 February 2024. ^ "Morocco, East African nations win Africa Cup of Nations hosting rights". France 24. 27 September 2023. Retrieved 11 January 2024. ^ Oyebola, Mike (25 December 2023). "CAF announces kick-off date for AFCON 2025 qualifiers". Daily Post Nigeria. Retrieved 4 April 2024. ^ a b "TotalEnergies CAF Africa Cup of Nations Morocco 2025 Preliminary Draw conducted". CAFOnline.com. 20 February 2024. Retrieved 27 March 2024. ^ "Men's Ranking". FIFA. 15 February 2024. Retrieved 27 March 2024. ^ "Chad and Eswatini reach group stage of TotalEnergies AFCON 2025 qualifiers". Confederation of African Football. 26 March 2024. Retrieved 27 March 2024. ^ "Draw for TotalEnergies Africa Cup of Nations Morocco 2025 Qualifiers set for 04 July in Johannesburg". Draw for TotalEnergies Africa Cup of Nations Morocco 2025 Qualifiers set for 04 July in Johannesburg. Retrieved 13 June 2024. ^ "Men's Ranking". FIFA. 20 June 2024. Retrieved 20 June 2024. ^ "Last Day of TotalEnergies CAF Africa Cup of Nations Morocco 2025 Qualifiers provides drama and thrill". Last Day of TotalEnergies CAF Africa Cup of Nations Morocco 2025 Qualifiers provides drama and thrill. Retrieved 21 November 2024. ^ "Ghana fail to reach AFCON for 1st time since '04". ESPN.com. 15 November 2024. Retrieved 16 November 2024. ^ Millar, Colin. "Ghana fail to qualify for AFCON 2025 after draw against Angola". The New York Times. ISSN 0362-4331. Retrieved 16 November 2024. ^ "Tunisia qualify for the 2025 AFCON in dramatic fashion". SuperSport. Retrieved 16 November 2024. ^ "Comoros claim top spot as Tunisia stumble in TotalEnergies CAF AFCON qualifiers". Comoros claim top spot as Tunisia stumble in TotalEnergies CAF AFCON qualifiers. Retrieved 21 November 2024. ^ "Botswana return to AFCON after 12-year absence - Mauritania, Cape Verde miss out". Botswana return to AFCON after 12-year absence - Mauritania, Cape Verde miss out. Retrieved 21 November 2024. ^ "CAF and Morocco LOC announce Host Cities and Venues for TotalEnergies CAF Africa Cup of Nations, Morocco 2025". cafonline.com. Retrieved 28 January 2025. ^ "AFCON 2025: Draw Scheduled for January 27 in Rabat. The draw was conducted on the 27th of January 2025 at the Mohammed V National Theatre in Rabat". www.footboom1.com. Retrieved 16 December 2024. ^ "CAF announce match schedule for TotalEnergies CAF Africa Cup of Nations, Morocco 2025". cafonline.com. Confederation of African Football. 31 January 2025. Archived from the original on 1 February 2025. Retrieved 1 February 2025. ^ "2025 Africa Cup of Nations match schedule" (PDF). cafonline.com. Confederation of African Football. 31 January 2025. Archived (PDF) from the original on 1 February 2025. Retrieved 1 February 2025. ^ Nassar, Khaled (21 October 2021). "Regulations of the Africa Cup of Nations" (PDF). CAFOnline.com. Retrieved 11 January 2022. Official website Retrieved from "