Click to verify

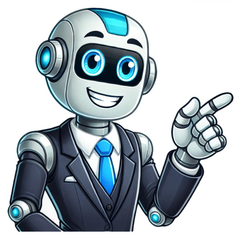

Share copy and redistribute the material in any medium or format for any purpose, even commercially. Adapt remix, transform, and build upon the material for any purpose, even commercially. The licensor cannot revoke these freedoms as long as you follow the license terms. Attribution You must give appropriate credit , provide a link to the license, and indicate if changes were made . You may do so in any reasonable manner, but not in any way that suggests the licensor endorses you or your use. ShareAlike If you remix, transform, or build upon the material, you must distribute your contributions under the same license as the original. No additional restrictions You may not apply legal terms or technological measures that legally restrict others from doing anything the license permits. You do not have to comply with the license for elements of the material in the public domain or where your use is permitted by an applicable exception or limitation . No warranties are given. The license may not give you all of the permissions necessary for your intended use. For example, other rights such as publicity, privacy, or moral rights may limit how you use the material. Commercial onion farming is a very common, popular and old business in many countries around the world. Actually onions are cultivated and used throughout the world. The onion is also known by some other names such as bulb onion or common onion. It is a vegetable and this the most widely cultivated species of the genus Allium. Garlic, scallion, chive and Chinese onion are close relatives of onion. Onion is used mainly as a food item. Onions are generally served cooked, as a vegetable or part of a prepared savory dish, but can also be eaten raw or used to make pickles or chutneys. Most of the onions are pungent when chopped and contain certain chemical substances which may irritate the eyes. However, onion is one of the most popular and favorite vegetables for most of the people all over the world. Onion farming is very easy and profitable. Investment required for commercial onion farming business is relatively less and caring the plans is very easy. Beginners can also start commercial onion production easily. In the year of 2019, total worldwide production of onions and shallots was 4.5 millions tonnes. China was the top producer, producing 22% of world total, and Japan, Mali and South Korea as secondary producers. However, onion farming is very easy and profitable. You can start this business, even if you are a beginner. Read more information before starting commercial onion farming business. Onions are great vegetable containing various vitamins, minerals and potent plant compounds that have been shown to promote health in many ways. People are using onions from the ancient times mainly due to their medicinal properties. They are often used to treat ailments like headaches, mouth sores and hearth disease. Depending on the variety, most of the onions are about 1% protein, 9% carbohydrates (including 4% sugar and 2% dietary fiber), 89% water and negligible amount of fat.[1] Onions contain low amounts of essential nutrients and have an energy value of 40 kilocalories in a 100 grams amount. Onions contribute savory flavor to dishes without contributing significant caloric content. Onions are packed in various vitamins and minerals. And the medicinal properties of onions have been recognized since ancient times. However, here we are trying to describe about the top health benefits of onions. Onions are loaded with nutrients. They are low in calories but very high in vitamins and minerals. They are a good source of vitamin C, B and potassium. Consuming onions may help reduce heart disease risk factors (such as high blood pressure). Most of the onions are rich in antioxidants. Red onions are rich in anthocyanins, which are powerful plant pigments that may protect against heart disease, certain cancers and diabetes. A diet rich in allium vegetables (like onions) may have a protective effect against certain cancers. So, you can add onions to your daily diet. Consuming onions regularly may help reduce high blood sugar, due to the many beneficial compounds found in onions. Studies show that onion consumption is associated with improved bone mineral density. Onions have antibacterial properties. They prevent the growth of potentially harmful bacteria like E. coli and S. aureus. Onions are helpful and may help you to boost your digestive health. They are rich source of probiotics, which help to boost digestive health, improve bacterial balance in your gut and benefit your immune system. You can enjoy onions in many different ways. They can easily be added to savory dishes, including eggs, meat dishes, soups and baked goods. Large scale or commercial onion farming business is very old and popular in many countries throughout the world. Starting and operating commercial onion farming business is very easy and simple. Even the beginners can also start this business. Commercial onion farming is very profitable and a very good way to earn money. Here we are trying to describe the main benefits/advantages of commercial onion farming business. Commercial onion farming is a very old and popular business in many countries. Many people are already doing this business for earning their livelihood. People are growing onions from the ancient time. Its an established business, so you dont have to worry much about starting and operating this business. You will be able to find many onion farmers in your area. Growing onions is very easy and simple, even the beginners can also start commercial production. You can make good profit from onion farming business, because commercial onion production is profitable. You will be able to make very good profits within a very short period of time. Both demand and value of onions in the market are good. It is a very popular item in the vegetable market. So, you dont h ave to worry much about marketing your products. Caring onion plants is very easy, and the plants generally grow very well. You will be able to care for the plants even if you are a beginner. Commercial onion farming is very profitable, so it can be a good employment source for the rural people. Especially for the educated unemployed people. Commercial production of onions doesnt require high investment. And you will get back your invested money within a very short period of time. Onions are very nutritious and consuming them on a regular basis has many health benefits. You can enjoy fresh onions (if you like them) if you start your own onion farming business. Starting commercial onion farming business is relatively easy and simple. Onion plants generally grow well and its very easy and simple to care for the plants. Although, you should learn practically from an expert farmer if you are a beginner. Here we are trying to describe more information about starting and operating a successful onion farming business from planting caring to harvesting and marketing. Onions can be grown in a wide range of soils. They can be grown from sandy loam to clay loam with good drainage facilities. Optimum pH level for growing onions should be between 6.5 and 7.5. Preparing the land perfectly is a very important part of commercial onion farming business. So, prepare the land perfectly. Plow the land to get fine tilth and apply well rotted farm yard manure at the rate of 20 tonnes per hectare at the time of the last plowing. Contact a local expert for chemical fertilizer recommendations. Onion plants grow well and are adapted to a temperature range of 13 C to 24 C for the vegetative stage and 16 C to 21 C for the bulbing stage, and 30 C to 35 C at maturity and harvest. Best production can be obtained in mild weather without the extremes of cold, heat and excess rainfall. There are many different onion varieties available to choose from. And all these varieties differ in size, shape and color. Different types of onions are available such as white, red and yellow with the size ranging from small pickling to large. And shape of the onions also vary, such as globe, top or spindle-shaped. You should choose those varieties which grow well in your area. So, consult with your local farmers for having good recommendations. Some common onion varieties are Yellow Sweet Spanish, Red Wethersfield, First Edition, Burgundy, White Bermuda and Stuttgarter. Onion plants can be grown in many different ways. You can start growing onions from transplants, sets or seeds. So after selecting the varieties, you can buy either sets, transplants or seeds. For commercial onion farming, irrigation is necessary at the time of transplanting/dibbling of cloves, and then a light irrigation is required on the 3rd day after planting. Water the transplants immediately after planting. Onion plats generally require less caring and other management. Although, taking additional caring will help the plants to grow well. Here we are trying to describe more about onion caring. Onion plants are heavy feeders. They require additional fertilization for better growth. Generally 150:50:80:80 kg NPKS is required per hectare. Apply 50% N and 100% P, K and S as basal dose and remaining 50% of N to be applied in two splits at 30 to 45 days after transplanting. The topdressing must be completed before bulb development. Irrigation is a must for successful onion farming business. Water the transplants immediately after planting, and apply a light irrigation on the third day after planting and subsequent irrigation will be done at 7 to 10 days interval (depending upon the soil condition and season). Mulching is a good option for retaining moisture into the soil. It also helps to prevent weeds from the field. You can use organic materials for mulching. Weeds consume nutrients from the soil and the plants suffer. So, controlling weeds on a regular basis is very important. Initially, remove all the weeds before planting. You can apply Oxyfluorfen at the rate of 0.15 to 0.25 kg per hectare or Fluchloralin at the rate of 1 kg per hectare or Pendimethalin at the rate of 3.5 litter per hectare. For direct seeded crop, apply Pendimethalin at the rate of 3ml per liter of water just after sowing. Doing this will not affect the germination and seedling growth. Pests and diseases are generally less in onion farming business. Although, you should consult with an expert in your area if you face any problems. You should start harvesting onions at 50% neck fall stage. Harvesting onions at the right stage of maturity is very important. Generally, the onion bulbs reach maturity when the plants cease to produce new leaves and roots. Neck fall is the indication of maturity of onions. Although, exact time of harvesting depends on several factors such as planting season, variety/cultivar, market price and also the condition of the crop. If you want to store the onions, then ensure that all the onions are fully developed before harvesting. The onions are generally harvested by hand through pulling the bulbs (if the soil is light). Its very difficult to tell the exact number. Because exact exact amount of yield depends on numerous factors. Generally, you can expect between 25 and 30 tonnes per hectare. Marketing of onions is very easy. This is a very good advantages of commercial onion farming business. You can sell to local wholesale stores or retail stores or you can even sell in government market yards. These are the common steps and ways for starting and operating a successful onion farming business. Hope this guide has helped you! Good luck! Facebook Twitter LinkedIn Onion farming can be profitable with significant earnings but it takes careful planning and execution. According to the USDA, onion production in the United States generated over $886 million in cash receipts in 2020. Success in onion farming depends on soil quality, seed selection, irrigation, and pest control. A well-crafted onion farming business plan can help maximize profits by outlining efficient production, marketing, and sales strategies. For instance, selecting the right onion varieties based on market demand and crop management practices can significantly increase yield and quality. In this ultimate guide, we will explore the essential elements of an onion farming business plan and provide practical tips for maximizing profit. Onion farming is the cultivation of the Allium cepa plant, which belongs to the Liliaceae family. Onions are grown for their bulbs, which are produced annually. The leaves of the onion plant are semi-cylindrical or tubular in structure and have a waxy coating on the surface. The stem can grow up to 200 cm in height, and flowers appear at the tip of the stem, which are greenish-white. The onion bulb has several layers of overlapping surfaces around a central core and can expand up to 10 cm in diameter. Onions are an important crop worldwide and are used in various cuisines for their distinct flavor and aroma. They are also rich in antioxidants and have several health benefits. High profitability: Onion farming can be highly profitable, especially in large quantities. Market demand: Onions are widely used in various cuisines worldwide, making them popular. Multiple uses: Onions can be used in various forms, such as fresh, dehydrated, and powdered, making them versatile and suitable for different markets. Low input costs: Onion farming requires relatively low input costs, making it an attractive option for small-scale farmers. Drought resistance: Onions are drought-resistant crops and can withstand periods of low water availability. Long shelf life: Onions have a long shelf life, making them suitable for storage and transportation, reducing the risk of spoilage. Health benefits: Onions are high in antioxidants and have several other health benefits, including reducing the risk of heart and certain types of cancer diseases. In case you missed it: Growing Onions Organically in Maharashtra: Cultivation Practices and Production Management Red onions: These onions have a deep red-purple color and a sweet, mild flavor. They are commonly used in salads, sandwiches, and burgers. Yellow onions: These have a yellow-brown outer layer and a strong, pungent flavor. They are versatile and are used in various cuisines. White onions: These have a white outer layer and a mild, sweet flavor. They are used in Mexican and Southwestern cuisine. Shallots: These onions have a milder, sweeter flavor than regular onions and are commonly used in French cuisine. Spring onions: These are harvested before they mature and have a mild, sweet flavor. They are commonly used in Asian cuisine. Indias most popular onion varieties include red, NHRDF, Pusa Red, and Agrifound Dark Red. These onions are widely grown and consumed in various dishes, including curries, biryanis, and salads. Onion is a widely cultivated and popular vegetable crop. Commercial onion farming requires ideal soil and weather conditions, appropriate irrigation techniques, and proper intercropping and crop rotation practices. Here are some key tips and requirements for successful onion production. Site for cultivation: Onion is a temperate crop that requires alluvial soil to grow. Depending on the location and time of cultivation, it can be grown as short-day onions (ideal for hilly regions) or long-day onions (suitable for plains). Climatic conditions: The perfect climate for onion cultivation is mild and gentle, with a temperature range of 13-24C during the vegetative growth phase and 16-25C during the bulb development phase. Onion crops also need a relative humidity of 70% and average annual rainfall of 650-750 mm. The season for growing: Onions are grown as Rainy and Winter crops, and the time and season of cultivation depend on the geographical location and weather conditions. Soil pH: Onion can be grown in all soil types, but loamy soil with good drainage capacity and organic matter is ideal. The pH of the soil be neutral (6.0 to 7.0). In case you missed it: White Onion Farming in India: Grow Onions Bigger, Faster and Onion Growing Duration Irrigation type: Onions require small amounts of irrigation at regular intervals to maintain optimal soil temperature and moisture for growth and bulb development. Modern irrigation methods like drip irrigation and sprinkler irrigation are used to prevent excess water loss. Land preparation: The last plowing should include vermicompost or poultry manure (3 tonnes per acre). Leveling and bed preparation after plowing. Seasonally, beds might be flat or have broad bed furrows. Broad bed furrows are 15 cm high, 120 cm wide, and 45 cm deep. Flatbeds are 1.5-2 meters wide and 4-6 meters long. Onions are grown in broad bed furrows in rainy and flat beds in winter.Onion planting: After 3040 days in nurseries, onion seedlings are transported to fields. Onion cultivation requires nursery management and transplanting. Nursery management in onion: Onion seedlings may be grown on 0.15 acres for a one-hectare main field. Plow and clod-free the nursery field. For nursery preparation, raised beds should be 10-15 cm high, 1 m wide, and convenient in length. To drain excess water, beds should be 30 cm apart. Damping-off diseases are prevented by 2g/Kg thiram or Trichoderma viride on seeds. Seedlings are placed 10 cm apart in prepared beds. Transplanting: Avoid transplanting over- and under-aged seedlings. Roots are soaked in 0.1% carbendazim solution for two hours after cutting one-third of the seedlings top to manage fungal diseases. Early transplantation increases bulbs. Onion transplantation depends on place and season.Onion diseases and pest protection: Fungi, bacteria, nematodes, and insects can infect onions. Onion Yellow Dwarf and Irish Yellow Spot viruses are notable. Onions are vulnerable to viral diseases such as Onion Yellow Dwarf and Irish Yellow Spot, fungal infections such as Damping Off, Stemphylium Blight, Purple Blotch, and Anthracnose, and insect pests such as Thrips and Eriphyid mites. Control measures for these diseases and pests include using resistant varieties, crop rotation, intercropping, insecticide spraying, and soil treatment. Irrigation: Onions need frequent irrigation to grow and bulb. Growth stage and climate affect water needs. Onions need 400500 mm of water per season. Waterlogging causes root rot and bulb deterioration, therefore altering the irrigation plan. To dry onions, discontinue irrigation two weeks before harvest. Fertilization: Onions need balanced nutrition for healthy growth and maximum production. To determine nutrition and fertilizer needs, test the soil. Soil type, crop rotation, and other factors affect fertilizer schedules. Onions need 1:1:2 nitrogen, phosphorus, and potassium. Fertilizers should be separated during the growing season. Farmyard, vermicompost, and poultry manure are organic fertilizers. In case you missed it: Hybrid High Yield Onions Varieties in India: For Rabi, Kharif, Late, and Early Kharif Harvesting and grading: Onion harvesting is done by gently pulling the plants from the soil when the green tops start drooping. The bulbs are then cleaned, dried in the shade for four days, and graded based on the size as A (above 80mm), B (50-80 mm), and C (30-50 mm). The grading process is done manually or by machines. Storage: Properly stored onions last several months. Onions should be held at 0-1C and 65-70% humidity. Onions should be stored in a well-ventilated environment to control mold and moisture. Sort and grade bulbs before storing them. Remove infected bulbs. Onion cultivation is an important aspect of agriculture for commercial and subsistence farming. This project report aims to provide an overview of onion cultivation, including its history, cultivation methods, and the varieties commonly grown onions. This report will also cover important aspects such as soil preparation, planting techniques, pest and disease management, harvesting, post-harvest handling, production cost, returns, and profits. Additionally, the report will touch on the economic importance of onion cultivation, including its impact on global food security and farmers livelihoods. The cost of production for onion cultivation can vary depending on several factors, such as the size of the farm, the variety of onions grown, and the farms location. In the USA, the cost of production per acre for onion farming can range from $3,000 to $6,000, while in India, it can range from INR 45,000 to INR 65,000 per acre. The major components of the cost of production include land preparation, seed cost, labor cost, irrigation, fertilizers, and pest management. The total cost of onion cultivation was found to be the highest in the labor component, which accounted for 43.5% of the total cost. Following this came the cost of fertilizers, which comprised 25.9% of the total cost, and the cost of seeds, which included 10.8%. Other expenses, such as irrigation, land rent, and insecticides, accounted for 19.8% of the total cost. In case you missed it: Pig Farming Project Report: Investment, Profit for 10, 20, 50, 100, and 500 Pigs/Hogs The returns on onion cultivation largely depend on the yield and the market demand for onions. The average yield per acre of onions in the United States is around 15-20 tons; in India, it is about 10-12 tons per acre(It may vary based on variety). The market prices for onions can vary greatly depending on demand and supply, ranging from $0.20 to $0.50 per pound in the United States and INR 5 to INR 15 per kg in India(It may reach as high as 60-120 at peak season). The profits from onion cultivation can be attained by subtracting the cost of production from the returns. In the United States, the profit per acre can range from $5,000 to $10,000, while in India, it can range from INR 80,000 to INR 160,000 per acre. Due to the great demand for onions in domestic and international markets, growing onions is an economic enterprise. In 2020, global onion output hit 105.4 million tonnes, as reported by the Food and Agriculture Organization (FAO). The United States and China are the next two major producers of onions, after India. Onion yields range from 20 to 25 tons per hectare, depending on climate and growing practices. Onions are in high demand because of their versatility in cooking. The United States, Germany, the UK, and Spain are among the largest importers of onions. Demand for onions in the food industry is estimated to propel the worldwide onion market to expand at a CAGR of 3.5% between 2021 and 2026. The production and demand for onions fluctuate due to external factors like climate, pests and diseases, and consumer demand. High-quality onion production is essential for farmers in todays cutthroat market. A successful onion farming business plan requires careful planning and execution. The plan should include various components, such as market analysis, financial projections, and production planning. The market analysis should identify target markets, competitors, and demand trends. Financial projections should include startup costs, revenue projections, and cash flow analysis. Production planning should cover cultivation methods, seed selection, pest and disease management, harvesting, and post-harvest handling. The plan should also address marketing and sales strategies, risk management, and legal and regulatory compliance. By developing a comprehensive onion farming business plan, farmers can set clear goals and objectives, mitigate risks, and maximize profitability. A well-executed business plan can help farmers secure financing, attract customers, and establish a successful onion farming business. A successful business plan for onion farming should include several important components. Firstly, an executive summary should be included that provides a brief overview of the business and its objectives. This should be followed by a market analysis identifying the target market, market trends, and competition. The next component should describe the onion farming operations, including the cultivation methods, equipment, and labor requirements. In case you missed it: From Seed Selection to Successful Business: Crafting a Comprehensive Avocado Farming Business Plan This section should also include information on the variety of onions to be grown, the expected yield per hectare, and the estimated production costs. The financial analysis section should be included, which outlines the startup costs, cash flow projections, and profitability analysis. This should include a detailed breakdown of production costs, such as land, labor, seeds, fertilizers, and irrigation systems. A marketing strategy should also be included that outlines how the onions will be sold, such as through direct sales to retailers or wholesalers. This should include a pricing strategy and promotional activities such as advertising and social media marketing. Risk analysis and management should also be included, identifying potential risks such as adverse weather conditions, pest and disease infestations, and market fluctuations. This section should also outline strategies to mitigate these risks and protect the business from financial losses. Lastly, a management team section should be included, outlining the roles and responsibilities of the key personnel involved in the onion farming operations. A well-thought-out business plan is needed for an onion farm to be successful. Farmers can improve their maximize and accomplish their objectives with the help of market research, financial forecasts, risk mitigation techniques, and a comprehensive marketing plan. Are you considering venturing into the world of onion production? Whether you're a seasoned farmer looking to diversify your crops or a newcomer eager to learn more about this lucrative industry, understanding the profitability of onion production is essential. In this concise guide, we'll explore seven key questions that will help you navigate the complexities of onion farming and maximize your success. Profitability Questions Covered:Is a Onion Production a profitable business venture?How long does it typically take for a Onion Production to become profitable?What annual revenue can a Onion Production typically generate?What are the key revenue streams for a Onion Production business?What are the most significant financial risks when operating a Onion Production?What strategies can a Onion Production employ to diversify revenue streams and enhance profitability?What are the potential scalability options for a Onion Production business? Is Onion Production a profitable business venture? Onion Production can indeed be a profitable business venture for entrepreneurs looking to enter the agricultural industry. With the rising demand for fresh, locally sourced produce, onion farmers have the opportunity to establish a successful business by catering to consumer preferences for high-quality, sustainably grown onions. One of the key factors that contribute to the profitability of Onion Production is the direct-to-consumer sales model. By bypassing traditional distribution channels and selling their produce directly to consumers through farmers markets, CSAs, and online platforms, onion farmers can command higher prices for their onions and eliminate the need for middlemen, thereby increasing their profit margins. Furthermore, by focusing on sustainable and organic farming practices, Onion Production businesses can differentiate themselves in the market and build a loyal customer base. Consumers are increasingly seeking out products that are grown in an environmentally friendly manner, and by adopting these practices, onion farmers can enhance their reputation and attract more customers. Additionally, Onion Production businesses can diversify their revenue streams by offering value-added products such as onion powder, pickled onions, and onion relish. These products not only provide additional sources of income but also help to attract customers who are looking for unique and gourmet onion products. Invest in modern farming techniques to increase crop yield and quality.Conduct market analysis to identify consumer preferences and trends.Implement efficient supply chain management practices to reduce costs and improve profitability. When considering the financial risks associated with Onion Production, farmers should be aware of factors such as fluctuating market prices, weather-related challenges, and crop diseases. By developing risk management strategies and financial planning, Onion Production businesses can mitigate these risks and ensure long-term profitability. In terms of scalability options, Onion Production businesses can explore opportunities to expand their operations by acquiring additional land, increasing production capacity, and entering new markets. By carefully planning for growth and implementing sound business expansion strategies, onion farmers can capitalize on the growing demand for locally grown onions and achieve sustainable business growth. Onion Production Business Plan Customized Strategies for Success Expert Guidance and Insights Clear Roadmap to Achieve Goals Impress Investors and Secure Funding Instant Download How long does it typically take for Onion Production to become profitable? Onion Production, like any agricultural business, requires time and investment before it starts generating profits. The timeline for profitability in Onion Production can vary depending on various factors such as scale of operation, market demand, production costs, and pricing strategy. Typically, Onion Production can start to become profitable within the first 1 to 3 years of operation. During the initial years, onion farmers may need to invest in land, equipment, seeds, labor, and marketing efforts before they can break even and start generating a profit. By focusing on efficient farming practices, quality products, and effective marketing strategies, onion farmers can speed up the process of profitability. According to industry benchmarks and real-life statistical data for the years 2022 onwards, Onion Production businesses have reported reaching profitability within 2 to 4 years of establishment. This timeline takes into account the time required to establish a customer base, build brand reputation, and optimize production processes to enhance profitability. One key factor that can influence the speed of profitability in Onion Production is the adoption of sustainable and organic farming practices. By catering to the growing demand for organic produce and premium quality onions, farmers can command higher prices for their products, thereby accelerating the path to profitability. Diversify Revenue Streams: Consider offering value-added products such as onion powder, pickled onions, and onion relish to expand your product offerings and increase revenue opportunities.Focus on Market Analysis: Conduct thorough market research to identify trends, consumer preferences, and competitive landscape to position your Onion Production business for success.Implement Scalability Options: Explore opportunities for scaling up your business, such as expanding cultivation areas, investing in technology for efficiency, and partnering with other businesses for distribution. By strategically managing costs, optimizing production processes, and diversifying revenue streams, Onion Production businesses can achieve profitability within a reasonable timeframe and establish a sustainable venture in the agricultural industry. What annual revenue can Onion Production typically generate? Onion Production can be a profitable business venture for farmers looking to enter the agricultural industry. The annual revenue that an Onion Production can typically generate varies depending on several factors such as farm size, production methods, market demand, and pricing strategies. However, industry benchmarks and real-life statistical data for the latest years (2022 till today) can provide insights into the potential revenue streams for Onion Production. On average, a small to medium-sized Onion Production farm focusing on direct-to-consumer sales through farmers markets, CSAs, and online platforms can generate an annual revenue ranging from $50,000 to $150,000. This revenue range is achievable by cultivating quality onions, offering value-added products, and building a loyal customer base. By adopting sustainable and organic farming practices, Onion Production farmers can enhance their profitability and attract environmentally conscious consumers who are willing to pay premium prices for high-quality produce. Additionally, diversifying revenue streams by offering value-added products such as onion powder, pickled onions, and onion relish can further boost annual revenue. Focus on quality: Invest in soil health, proper irrigation, and pest control measures to ensure high-quality onion yields that can command higher prices in the market.Market analysis: Conduct market research to identify trends, consumer preferences, and pricing strategies that can help maximize revenue potential for Onion Production.Supply chain management: Streamline the supply chain process to reduce costs, minimize wastage, and optimize efficiency in delivering onions to consumers. In conclusion, Onion Production has the potential to generate significant annual revenue for farmers who implement effective strategies, focus on quality, and diversify their revenue streams. With scalability options available to expand the business, Onion Production can be a lucrative agricultural business venture for entrepreneurs in the farming industry. Onion Production Financial Model 5-Year Excel Financial Projection 40+ Charts & Metrics DCF & Multiple Valuation Free Email Support Free Video Tutorial What are the key revenue streams for a Onion Production business? Onion Production can be a profitable business venture with multiple revenue streams that contribute to its overall financial success. Understanding the key revenue streams in this industry is essential for maximizing profitability and sustaining growth. Here are some of the primary revenue streams for an Onion Production business: Direct-to-Consumer Sales: One of the main revenue streams for Onion Production is direct-to-consumer sales through farmers markets, CSAs, and online platforms. By selling onions directly to consumers, farmers can eliminate the need for middlemen and increase their profit margins. Value-Added Products: Another revenue stream for Onion Production is offering value-added products such as onion powder, pickled onions, and onion relish. By diversifying their product offerings, farmers can attract a wider customer base and increase their overall revenue. Wholesale Distribution: Some Onion Production businesses also generate revenue through wholesale distribution to restaurants, grocery stores, and other retailers. This allows farmers to reach a larger market and increase their sales volume. Agri-Tourism: For Onion Production businesses located in rural areas, agri-tourism can be a lucrative revenue stream. By offering farm tours, workshops, and other experiential activities, farmers can generate additional income and attract new customers. Contract Farming: Contract farming agreements with food processors, canners, or other businesses can also provide a steady source of revenue for Onion Production businesses. These partnerships can help farmers secure a consistent market for their onions. Focus on quality and variety of onions to attract customers willing to pay a premium price.Invest in sustainable and organic farming practices to differentiate your products in the market.Explore online sales channels to reach a broader customer base and increase sales opportunities. By leveraging these key revenue streams and implementing effective strategies for revenue diversification, Onion Production businesses can enhance their profitability and achieve long-term success in the market. What are the most significant financial risks when operating Onion Production? Operating an Onion Production business comes with several financial risks that entrepreneurs should be aware of in order to make informed decisions and mitigate potential challenges. Below are some of the most significant financial risks associated with Onion Production: Market Volatility: The onion market is subject to price fluctuations due to various factors such as weather conditions, supply and demand dynamics, and global economic trends. Farmers may face sudden drops in prices or unexpected increases in production costs, impacting their profitability. Weather Risks: Onion production is heavily dependent on weather conditions, with factors such as droughts, floods, hailstorms, and extreme temperatures posing risks to crop yields. Farmers may incur losses if their onion crops are damaged or fail to meet quality standards due to adverse weather events. Input Costs: The cost of inputs such as seeds, fertilizers, pesticides, and irrigation systems can vary significantly and impact the overall profitability of an Onion Production business. Fluctuations in input prices can increase production costs and reduce profit margins. Competition: The agricultural industry is competitive, and onion farmers may face challenges from larger corporations, established suppliers, or new market entrants. Competition can lead to pricing pressures, reduced market share, and difficulties in attracting and retaining customers. Regulatory Changes: Changes in government regulations related to farming practices, food safety standards, environmental protection, or trade policies can impact Onion Production businesses. Compliance with regulatory requirements may require additional investments or lead to operational disruptions. Seasonality: Onion production is seasonal, with peak harvest periods and off-peak seasons affecting revenue streams and cash flow. Farmers need to manage their finances effectively to withstand fluctuations in income throughout the year. Monitor market trends and prices regularly to make informed decisions about planting schedules and sales strategies.Diversify revenue streams by offering value-added products or exploring alternative distribution channels.Implement risk management strategies such as crop insurance, hedging contracts, or diversification of crops to mitigate the impact of unexpected events. Onion Production Pitch Deck Expertly Crafted Content Tailored to Your Needs Time-Saving Solution Proven Success Investor-Ready Templates What strategies can a Onion Production employ to diversify revenue streams and enhance profitability? Onion Production can implement various strategies to diversify revenue streams and boost profitability in the competitive agricultural industry. By exploring different avenues for income generation, Onion Production can mitigate risks and maximize earning potential. Here are some effective strategies to consider: Value-Added Products: One way Onion Production can diversify revenue streams is by offering value-added products derived from onions. This can include onion powder, pickled onions, onion relish, and even onion-infused oils. By creating unique and high-quality products, Onion Production can appeal to a broader market and command higher prices. Direct Sales Channels: While direct-to-consumer sales are a common practice in onion production, Onion Production can explore additional direct sales channels to reach a wider audience. This can include setting up an online store, partnering with local grocery stores, or supplying restaurants and food service businesses. Diversification of Crop Varieties: Instead of focusing solely on traditional onion varieties, Onion Production can diversify its crop offerings to include specialty onions like sweet onions, red onions, or heirloom varieties. By catering to diverse consumer preferences, Onion Production can capture a larger market share and increase sales. Agri-Tourism: Onion Production can also consider incorporating agri-tourism activities into its business model. This can include hosting farm tours, on-farm events, or workshops related to onion cultivation. Not only does this provide an additional revenue stream, but it also helps in building brand awareness and customer loyalty. Collaborations and Partnerships: By forming partnerships with other local farmers or businesses, Onion Production can create cross-promotional opportunities and tap into new markets. Collaborating with complementary businesses, such as a garlic farm or a cooking school, can open up avenues for joint marketing and product offerings. Conduct market research to identify emerging trends and consumer preferences in the onion industry.Invest in quality packaging and branding to differentiate your products and attract customers.Regularly review and adjust pricing strategies to remain competitive in the market. What are the potential scalability options for an Onion Production business? Onion Production is a profitable business venture that offers various scalability options for expansion and growth. As onion farmers look to enhance profitability and increase their annual revenue, exploring different strategies to scale up their business is essential. Here are some potential scalability options for Onion Production businesses: Expand cultivation operations: One of the primary scalability options for Onion Production businesses is to expand their cultivation operations. This can involve increasing the size of land under cultivation, diversifying onion varieties grown, and implementing advanced farming techniques to boost crop yield and quality. By scaling up cultivation operations, onion farmers can meet the growing demand for their produce and enhance their revenue streams. Explore new markets: To scale up their business, Onion Production farmers can explore new markets beyond local farmers markets and CSAs. This can include supplying onions to grocery stores, restaurants, food processors, or even exporting onions to international markets. By tapping into new markets, onion farmers can reach a wider customer base and increase their sales volume. Diversify revenue streams: Another scalability option for Onion Production businesses is to diversify their revenue streams. In addition to selling fresh onions, farmers can consider offering value-added products such as onion powder, pickled onions, onion relish, or even onion-based skincare products. Diversifying revenue streams can help mitigate financial risks and increase overall profitability. Implement technology: Embracing technology can also enhance scalability for Onion Production businesses. Farmers can invest in automation tools for planting, harvesting, and processing onions, as well as implement precision farming techniques to optimize crop management. Leveraging technology can increase efficiency, reduce labor costs, and improve overall productivity. Form strategic partnerships: Collaborating with other players in the agricultural supply chain, such as seed suppliers, distributors, or retailers, can also facilitate scalability for Onion Production businesses. By forming strategic partnerships, farmers can access new resources, markets, and expertise to grow their business. By considering these scalability options, Onion Production businesses can position themselves for sustainable growth and success in the competitive farming industry. Conduct market research to identify new opportunities for expansion.Invest in ongoing training and development for farm management and staff.Maintain a strong focus on quality and customer satisfaction to build a loyal customer base. Expert-built startup financial model templates Investor-friendly Easy-to-use Excel & PPT templates CPA-developed financials 30+ charts and metrics Bulbous vegetable grown for foodThis article is about the plant. For other uses, see Onion (disambiguation)."Onions" redirects here. For the surname, see Onions (surname).OnionA display of commercially-grown bulbs, including red and yellow cultivars.Scientific classification Kingdom:PlantaeClade:TracheophytesClade:AngiospermsClade:MonocotsOrder:AsparagalesFamily:AmaryllidaceaeSubfamily:AllioideaeGenus:AlliumSubgenus:A. subg. CepaSpecies:A.cepaBinomial nameAllium cepaL.Synonyms[1]Species synonymyAllium angolense BakerAllium aobanum ArakiAllium ascalonicum auct.Allium ascalonicum var. condensum MillnAllium ascalonicum var. fertile MillnAllium ascalonicum f. rotterianum Voss ex J.BeckerAllium ascalonicum var. sterile MillnAllium cepa var. aggregatum G.DonAllium cepa var. anglicum Alef.Allium cepa var. argenteum Alef.Allium cepa var. bifolium Alef.Allium cepa var. crinides Alef.Allium cepa var. flandricum Alef.Allium cepa var. globosum Alef.Allium cepa var. hispanicum Alef.Allium cepa var. jamesii Alef.Allium cepa var. lisboanum Alef.Allium cepa var. luteum Alef.Allium cepa var. multiplicans L.H.BaileyAllium cepa var. portanum Alef.Allium cepa var. praecox Alef.Allium cepa var. rosum Alef.Allium cepa var. sanguineum Alef.Allium cepa var. solaninum Alef.Allium cepa var. tripolitanum Alef.Allium cepa var. viviparum (Metzg.) Alef.Allium cepaeum St.-Lag.Allium commune NoronhaAllium cumaria Buch.-Ham. ex Wall.Allium esculentum Salisb.Allium napus Pall. ex KunthAllium nigritanum A.Chev.Allium pauciflorum Willd. ex Ledeb.Allium salota DostlAscalonicum sativum P.RenaultCepa alba P.RenaultCepa esculenta GrayCepa pallens P.RenaultCepa rubra P.RenaultCepa vulgaris GarsaultKepa esculenta Raf.Porrum cepa (L.) Rchb.An onion (Allium cepa L.Tooltip Carl Linnaeus, from Latin cepa), also known as the bulb onion or common onion, is a vegetable that is the most widely cultivated species of the genus Allium. The shallot is a botanical variety of the onion which was classified as a separate species until 2011. The onion's close relatives include garlic, scallion, leek, and chives.The genus contains several other species variously called onions and cultivated for food, such as the Japanese bunching onion Allium fistulosum, the tree onion Allium proliferum, and the Canada onion Allium canadense. The name wild onion is applied to a number of Allium species, but A. cepa is exclusively known from cultivation. Its ancestral wild original form is not known, although escapes from cultivation have become established in some regions. The onion is most frequently a biennial or a perennial plant, but is usually treated as an annual and harvested in its first growing season.The onion plant has a fan of hollow, bluish-green leaves, and its bulb at the base of the plant begins to swell when a certain day-length is reached. The bulbs are composed of shortened, compressed, underground stems surrounded by fleshy modified scale (leaves) that envelop a central bud at the tip of the stem. In the autumn (or in spring, in the case of overwintering onions), the foliage dies down and the outer layers of the bulb become more dry, and brittle. The crop is harvested and dried and the onions are ready for use or storage. The crop is prone to attack by a number of pests and diseases, particularly the onion fly, the onion eelworm, and various fungi which can cause rotting. Some varieties of A. cepa, such as shallots and potato onions, produce multiple bulbs.Onions are cultivated and used around the world. As a food item, they are often served raw as a vegetable or part of a prepared savoury dish, but can be eaten cooked or used to make pickles or chutneys. They are pungent when chopped and contain certain chemical substances which may irritate the eyes.The onion plant (Allium cepa), also known as the bulb onion[2] or common onion,[3] is the most widely cultivated species of the genus Allium.[4][5] It was first officially described by Carl Linnaeus in his 1753 work Species Plantarum.[6] Synonyms during its taxonomic history are:[7][8]Allium cepa var. aggregatum G. DonAllium cepa var. bulbiferum RegelAllium cepa var. cepa LinnaeusAllium cepa var. multiplicans L.H. BaileyAllium cepa var. proliferum (Moench) RegelAllium cepa var. solaninum AlefAllium cepa var. viviparum (Metz) Mansf.[7][8]A. cepa is known exclusively from cultivation,[9] but related wild species occur in Central Asia and Iran. The most closely related include A. vavilovii from Turkmenistan and A. asarense from Iran.[10][11] The genus Allium contains other species variously called onions and cultivated for food, such as the Japanese bunching onion (A.fistulosum), Egyptian onion (A. proliferum), and Canada onion (A.canadense).[3] The vast majority of cultivars of A.cepa belong to the common onion group (A.cepavar.cepa) and are usually referred to simply as onions. The Aggregatum Group of cultivars (A.cepavar.aggregatum) includes both shallots,[12] formerly classed as a separate species,[13][14] and potato onions.[12] Related species include garlic, leek, and chives.[15]Cepa is commonly accepted as Latin for "onion"; the generic name Allium is the classical Latin name for garlic.[16] It has an affinity with Spanish: cebolla, Italian: cipolla, Polish: cebula, and the German Zwiebel (this last altered by folk etymology). The English word "chive" is from the Old French chive , in turn from cepa.[17]The onion is a biennial plant but is usually grown as an annual. Modern varieties typically grow to a height of 15 to 45cm (6 to 18in). The leaves are yellowish- to bluish green and grow alternately in a flattened, fan-shaped swathe. They are fleshy, hollow, and cylindrical, with one flattened side. They are at their broadest about a quarter of the way up, beyond which they taper to blunt tips. The base of each leaf is a flattened, usually white sheath that grows out of the basal plate of a bulb. From the underside of the plate, a bundle of fibrous roots extends for a short way into the soil. As the onion matures, food reserves accumulate in the leaf bases, and the bulb of the onion swells.[18]In the autumn, the leaves die back, and the outer scales of the bulb become dry and brittle, so the crop is normally harvested. If left in the soil over winter, the growing point in the middle of the bulb begins to develop in the spring. New leaves appear, and a long, stout, hollow stem expands, topped by a bract protecting a developing inflorescence. The inflorescence takes the form of a rounded umbel of white flowers with parts in sixes. The seeds are glossy black and triangular in cross-section.[18] The average pH of an onion is around 5.5.[

"Allium cepa". PLANTS Database. United States Department of Agriculture (USDA). Retrieved 31 March 2013.^ a b "Allium cepa L." Integrated Taxonomic Information System. Retrieved 1 April 2013.^ McNeal DW Jr, Jacobsen TD (2002). "Allium cepa". In Flora of North America Editorial Committee (ed.). Flora of North America North of Mexico (FNA). Vol.26. New York and Oxford: Oxford University Press via eFloras.org, Missouri Botanical Garden, St. Louis, MO & Harvard University Herbaria, Cambridge, MA.^ Grubben, G.J.H.; Denton, O.A. (2004) Plant Resources of Tropical Africa 2. Vegetables. PROTA Foundation, Wageningen; Backhuys, Leiden; CTA, Wageningen.^ Zohary D, Hopf M (2000). Domestication of plants in the Old World (Thirded.). Oxford: Oxford University Press. p.198. ISBN978-0-19-850357-6.^ a b c d e Fritsch 2002, pp.2021.^ "Allium cepa". Germplasm Resources Information Network. Agricultural Research Service, United States Department of Agriculture. Retrieved 20 August 2010.^ Fritsch 2002, p.21.^ Block E (2010). Garlic and Other Alliums: The Lore and the Science. Royal Society of Chemistry. ISBN978-0-85404-190-9. Archived from the original on 1 August 2020. Retrieved 30 June 2020.^ "Allium cepa - Plant Finder". www.missouribotanicalgarden.org. Retrieved 6 October 2024.^ "chive (n.)". Online Etymological Dictionary. Retrieved 8 October 2024.^ a b c d e Brickell C, ed. (1992). The Royal Horticultural Society Encyclopedia of Gardening. Dorling Kindersley. p.345. ISBN978-0-86318-979-1.^ "Approximate pH Values of Common Foods and Ingredients" (PDF). Wisconsin Food Safety and Health. Archived from the original (PDF) on 24 December 2012. Retrieved 8 January 2018.^ Anastassakis K (2022). "Allium Cepa (Red Onion)". Androgenetic Alopecia From A to Z. Cham: Springer International Publishing. pp.465469. doi:10.1007/978-3-031-08057-9_54. ISBN978-3-031-08056-2. Retrieved 6 June 2024.^ a b c Cumo C (2015). Onion. In: Foods that Changed History: How Foods Shaped Civilization from the Ancient World to the Present. ABC-CLIO LLC (American Bibliographic Center, CLIO Press). pp.248250. ISBN9781440835377. Archived from the original on 4 February 2021. Retrieved 30 June 2020.^ a b Ansari NA (2007). "Onion Cultivation and Production in Iran" (PDF). Middle Eastern and Russian Journal of Plant Science and Biotechnology. 1 (2): 2638. Archived (PDF) from the original on 28 August 2021. Retrieved 22 April 2022 via Global Science Books. Onion originated in Iran and its neighboring countries (Hanelt 1990).^ a b c d e f g "History of onions". US National Onion Association, Greeley, CO. 2011. Archived from the original on 24 June 2017. Retrieved 23 January 2017.^ Block E (2010). Garlic and Other Alliums: The Lore and the Science. Royal Society of Chemistry. pp.56. ISBN9780854041909. Archived from the original on 1 August 2020. Retrieved 30 June 2020.^ Veeck G, Pannell CW (2021). "9. Agriculture: From Antiquity to Revolution to Reform. Early Farming Traditions". China's Geography (4thed.). Lanham, Boulder, New York, London: Rowman & Littlefield. p.235. ISBN9781538140796.^ a b c d "Three cheers for the onion". BBC. 4 January 2015. Retrieved 14 October 2024.^ Abdel-Maksouda, Gomaa, El-Aminb, Abdel-Rahman (2011). "A review on the materials used during the mummification process in ancient Egypt" (PDF). Mediterranean Archaeology and Archaeometry. 11 (2): 129150. Archived (PDF) from the original on 8 March 2014. Retrieved 13 September 2013.^ Gripshover MM, Bell TL (Spring 2012). "Patently Good Ideas: Innovations and Inventions in U.S. Onion Farming, 18831939". Material Culture. 44 (1): 130. JSTOR23145818.^ Oulton R (9 September 2005). "Bermuda Onions". cooksinfo.com. Archived from the original on 11 February 2021. Retrieved 25 November 2017.^ a b c Mower C (30 March 2009). "The Difference between Yellow, White, and Red Onions". The Cooking Dish. Archived from the original on 1 May 2013. Retrieved 24 March 2013.^ Thompson S (1995). The Kitchen Garden. Bantam Books. p.143.^ Ministry of Agriculture, Fisheries and Food (1968). Home Preservation of Fruit and Vegetables. HMSO. p.107.^ "Traditional English Pub Style Ploughman's Lunch". Food.com. Retrieved 8 October 2024.^ "Onion". GoodFood. BBC. Archived from the original on 30 May 2013. Retrieved 2 April 2013.^ Dillon S (2024). "From balti to bhuna: the ultimate guide to curry". BBC Radio 4. Retrieved 7 October 2024.^ Engineers N (2015). The Complete Book on Onion & Garlic Cultivation with Processing (Production of Onion Paste, Flakes, Powder & Garlic Paste, Powder, Flakes, Oil). Asia Pacific Business Press. pp.169175. ISBN978-81-7833-159-1.^ Suslov D, Verbelen JP, Vissenberg K (2009). "Onion epidermis as a new model to study the control of growth anisotropy in higher plants". Journal of Experimental Botany. 60 (14): 41754187. doi:10.1093/jxb/erp251. PMID19684107.^ Xu K, Huang X, Wu M, etal. (2014). "A rapid, highly efficient and economical method of Agrobacterium-mediated in planta transient transformation in living onion epidermis". PLOS ONE. 9 (1): e83556. Bibcode:2014PLoSO...983556X. doi:10.1371/journal.pone.0083556. PMC3885512. PMID24416168.{{cite journal}}: CS1 maint: overridden setting (link)^ Anne McCabe, Mick O'Donnell, Rachel Whittaker (19 July 2007). Advances in Language and Education. Bloomsbury Publishing. p.35. ISBN978-1-4411-0458-8. Archived from the original on 26 September 2015. Retrieved 2 August 2015.^ "Onion Skin Dye (Yellow and Purple)". All Natural Dyeing. Archived from the original on 6 August 2020. Retrieved 31 July 2020.^ United States Food and Drug Administration (2024). "Daily Value on the Nutrition and Supplement Facts Labels". FDA. Archived from the original on 27 March 2024. Retrieved 28 March 2024.^ "TABLE 4-7 Comparison of Potassium Adequate Intakes Established in This Report to Potassium Adequate Intakes Established in the 2005 DRI Report". p.120. In: Stallings VA, Harrison M, Oria M, eds. (2019). "Potassium: Dietary Reference Intakes for Adequacy". Dietary Reference Intakes for Sodium and Potassium. pp.101124. doi:10.17226/25353. ISBN978-0-309-48834-1. PMID30844154. NCBINBK545428.^ a b Slimestad R, Fossen T, Vgen IM (2007). "Onions: A source of unique dietary flavonoids". Journal of Agricultural and Food Chemistry. 55 (25): 1006710080. Bibcode:2007JAFC...5510067S. doi:10.1021/jf0712503. PMID17997520.^ Lukes TM (1 November 1986). "Factors Governing the Greening of Garlic Puree". Journal of Food Science. 51 (6): 1577. doi:10.1111/j.1365-2621.1986.tb13869.x.^ Lee EJ, Rezenom YH, Russell DH, etal. (1 April 2012). "Elucidation of chemical structures of pink-red pigments responsible for 'pinking' in macerated onion (Allium cepa L.) using HPLCDAD and tandem mass spectrometry". Food Chemistry. 131 (3): 852861. doi:10.1016/j.foodchem.2011.09.059.^ Olsson M, Gustavsson K, Vgen I (2010). "Quercetin and isorhamnetin in sweet and red cultivars of onion (Allium cepa L.) at harvest, after field curing, heat treatment, and storage". Journal of Agricultural and Food Chemistry. 58 (4): 23232330. Bibcode:2010JAFC...58.2323O. doi:10.1021/jf9027014. PMID20099844.{{cite journal}}: CS1 maint: overridden setting (link)^ Cantisani C, Visconti B, Paolino G, etal. (2014). "Unusual food allergy: Alioidea allergic reactions overview". Recent Patents on Inflammation & Allergy Drug Discovery. 8 (3): 17884. doi:10.2174/1872213X08666141107170159. PMID25381903.^ Arochena L, Gmez C, del Pozo V, etal. (2012). "Cutaneous allergy at the supermarket". Journal of Investigational Allergology and Clinical Immunology. 22 (6): 441442. PMID23101191.^ Scott T. "What is the chemical process that causes my eyes to tear when I peel an onion!". Ask the Experts: Chemistry. Scientific American. Archived from the original on 22 April 2022. Retrieved 28 April 2007.^ a b "FAQ". National Onion Association. Archived from the original on 18 March 2011. Retrieved 28 March 2013.^ "Tearless Onion Created in Lab Using Gene Silencing". ScienceDaily. 5 February 2008. Archived from the original on 24 November 2016. Retrieved 23 November 2016.^ Kim HY, Jackson D, Adhikari K, etal. (1 October 2017). "Relationship Between Consumer Acceptability and Pungency-Related Flavor Compounds of Vidalia Onions". Journal of Food Science. 82 (10): 23962402. doi:10.1111/1750-3841.13915. PMID28898424.^ Eady CC, Kamoi T, Kato M, etal. (1 August 2008). "Silencing Onion Lachrymatory Factor Synthase Causes a Significant Change in the Sulfur Secondary Metabolite Profile". Plant Physiology. 147 (4): 20962106. doi:10.1104/pp.108.123273. PMC2492635. PMID18583530.^ Joyce NI, Eady CC, Silcock P, etal. (January 2013). "Fast Phenotyping of LFS-Silenced (Tearless) Onions by Desorption Electrospray Ionization Mass Spectrometry (DESI-MS)". Journal of Agricultural and Food Chemistry. 61 (7): 14491456. Bibcode:2013JAFC...61.1449J. doi:10.1021/jf304444s. PMID23350988.^ Tewari GM, Bandyopadhyay C (1 July 1975). "Quantitative evaluation of lachrymatory factor in onion by thin-layer chromatography". Journal of Agricultural and Food Chemistry. 23 (4): 645647. doi:10.1021/jf60200a0441 (inactive 1 November 2024).{{cite journal}}: CS1 maint: DOI inactive as of November 2024 (link)^ Schmidt NE, Santiago LM, Eason HD, etal. (1 January 1996). "Rapid Extraction Method of Quantitating the Lachrymatory Factor of Onion Using Gas Chromatography". Journal of Agricultural and Food Chemistry. 44 (9): 26902693. Bibcode:1996JAFC...44.2690S. doi:10.1021/jf950686s.^ a b Danovich T (8 February 2018). "Stop Crying! Tear-Free Onions Are Here". NPR. Archived from the original on 17 April 2018. Retrieved 13 April 2018.^ Van Hare H (19 December 2017). "Onions that don't make you cry are finally here". Los Angeles Times. Archived from the original on 13 April 2018. Retrieved 15 April 2018.^ Klein J (5 September 2017). "Why Onions Make You Cry". The New York Times. Archived from the original on 17 April 2018. Retrieved 16 April 2018.^ Higashihara H, Yokoi N, Aoyagi M, etal. (2010). "Using synthesized onion lachrymatory factor to measure age-related decreases in reflex-tear secretion and ocular-surface sensation". Japanese Journal of Ophthalmology. 54 (3): 215220. doi:10.1007/s10384-009-0786-0. PMID20577855. S2CID23549173.^ US patent 9482496B1, James Anthony Rocchi, Thomas John Stewart & Thomas John Stewart, "Wall-mounted nonlethal device for defending against intruders", published 1 June 2015, issued 1 November 2016, assigned to Fighting Chance Systems Inc Archived 18 March 2021 at the Wayback Machine^ US patent 9890561B2, Yves Perrenoud, Daniel Idzkowski & Daniel Idzkowski, "Pressurized chemical theft deterrent device", published 3 March 2017, issued 13 February 2018, assigned to Skunklock Inc Archived 13 January 2020 at the Wayback Machine^ Cope R, Monteiro L, Rocha N (August 2005). "Allium species poisoning in dogs and cats" (PDF). Veterinary Medicine. 100 (8): 562566. Retrieved 22 July 2022.^ Salgado B (2011). "Allium species poisoning in dogs and cats". Journal of Venomous Animals and Toxins Including Tropical Diseases. 17 (1): 411. doi:10.1590/S1678-91992011000100002. hdl:11449/12942.^ Boyhan GE, Kelley WT, eds. (2007). "2007 Onion Production Guide". Production Guides. University of Georgia: College of Agricultural and Environmental Sciences. Archived from the original on 11 October 2013. Retrieved 14 September 2013.^ Savonen C (13 July 2006). "Onion bulb formation is strongly linked with day length". Oregon State University Extension Service. Archived from the original on 9 November 2013. Retrieved 14 September 2013.^ a b c "Onions: Planting, Growing and Harvesting Onion Plants". The Old Farmer's Almanac. Archived from the original on 5 November 2012. Retrieved 27 March 2013.^ Rhoades J (17 August 2010). "What is Onion Bolting and how to Keep an Onion from Bolting". Gardening Know How. Archived from the original on 1 May 2013. Retrieved 27 March 2013.^ "Onion production". USDA: Agricultural Research Service. 23 February 2011. Archived from the original on 11 April 2014. Retrieved 27 March 2013.^ "Onion". Plants for a Future. Retrieved 22 March 2013.^ Hessayon D (1978). Be your own Vegetable Doctor. Pan Britannica Industries. pp.2223. ISBN978-0-903505-08-6.^ Landry JF (2007). "Taxonomic review of the leek moth genus Acrolepiopsis (Lepidoptera: Acrolepiidae) in North America". The Canadian Entomologist. 139 (3): 319353. doi:10.4039/n06-098. S2CID86748199.^ "Delia antiqua (Meigen): Onion Fly". Interactive Agricultural Ecological Atlas of Russia and Neighboring Countries. Archived from the original on 14 May 2013. Retrieved 29 March 2013.^ "Onion Eelworm (Ditylenchus dipsaci)". GardenAction. 2011. Archived from the original on 3 February 2013. Retrieved 29 March 2013.^ "Onion white rot". RHS Gardening. Royal Horticultural Society. Archived from the original on 4 August 2018. Retrieved 29 March 2013.^ "Onion neck rot". RHS Gardening. Royal Horticultural Society. Archived from the original on 4 August 2018. Retrieved 29 March 2013.^ European Commission (20 July 2018). "Final Review report for the basic substance Onion Oil finalised in the Standing Committee on Plants, Animals, Food and Feed at its meeting on 20 July 2018 in view of the approval of onion oil as basic substance in accordance with Regulation (EC) No 1107/2009" (PDF). Archived (PDF) from the original on 23 November 2021. Retrieved 23 November 2021.^ a b "Production of onions and shallots (green) in 2022: Crops/World Regions/Production Quantity/Year from pick lists". United Nations Food and Agriculture Organization, Statistics Division (FAOSTAT). 2024. Retrieved 22 May 2024.^ Ray RC (2024). Roots, Tubers, and Bulb Crop Wastes: Management by Biorefinery Approaches. Springer Nature. p.283. ISBN978-981-99-8266-0.^ Ochar K, Kim SH (18 September 2023). "Conservation and Global Distribution of Onion (Allium cepa L.) Germplasm for Agricultural Sustainability". Plants. 12 (18): 3294. Bibcode:2023Plnts..12.3294O. doi:10.3390/plants12183294. PMC10535454. PMID37765458.^ Jauron R (27 July 2009). "Harvesting and storing onions". Iowa State University Extension. Archived from the original on 18 May 2013. Retrieved 28 March 2013.^ Brewster JL (1994). Onions and other vegetable Alliums (1sted.). Wallingford, UK: CAB International. p.5. ISBN978-0-85198-753-8.^ "I'Itoi Onion". Ark of Taste. Slow Food USA. 2010. Archived from the original on 23 August 2013. Retrieved 25 March 2013.^ Friesen, N. & M. Klaas (1998). "Origin of some vegetatively propagated Allium crops studied with RAPD and GISH". Genetic Resources and Crop Evolution. 45 (6): 511523. doi:10.1023/A:1008647700251. S2CID26205471.^ "Allium proliferum". Germplasm Resources Information Network. Agricultural Research Service, United States Department of Agriculture. Retrieved 21 February 2011.^ a b Fritsch 2002, p.19.^ Brewster JL (1994). Onions and other vegetable Alliums (1sted.). Wallingford, UK: CAB International. p.15. ISBN978-0-85198-753-8.^ Friesen N, Klaas M (1998). "Origin of some vegetatively propagated Allium crops studied with RAPD and GISH". Genetic Resources and Crop Evolution. 45 (6): 511523. doi:10.1023/A:1008647700251. S2CID26205471.^ Brewster JL (1994). Onions and other vegetable alliums (1sted.). Wallingford, UK: CAB International. p.3. ISBN978-0-85198-753-8.^ Cavell M (26 June 2014). "Exeter Riddle 25". University of Birmingham. Retrieved 14 October 2024.^ Homer, Odyssey 19, lines 232-234.^ a b Griffith RD (2015). "His tunic was like an onion or the sun (Odyssey 19, 232-234)". Quaderni Urbinati di Cultura Classica. 109 (1). JSTOR24645248.^ "The history of the Johnnies of Roscoff". Brittany Ferries. Archived from the original on 21 September 2022. Retrieved 14 October 2024.^ Kaur H (29 August 2015). "Online onion humour brings tears of joy on Raksha Bandhan". Hindustan Times. Retrieved 14 October 2024.Fritsch RM, Friesen N (2002). "Chapter 1: Evolution, Domestication, and Taxonomy". In Rabinowitch HD, Currah L (eds.). Allium Crop Science: Recent Advances. Wallingford, UK: CABI Publishing. doi:10.1079/9780851995106.0005. ISBN0-85199-510-1. OCLC228168061. S2CID189956991.Block E (2010). Garlic and Other Alliums: The Lore and the Science. Royal Society of Chemistry. ISBN978-0-85404-190-9.Sen CT (2004). Food culture in India. Greenwood Publishing. ISBN0-313-32487-5.Onion at Wikipedia's sister projectsDefinitions from WiktionaryMedia from CommonsTexts from WikisourceRecipes from WikibooksTaxa from Wikispecies Media related to Onions in art at Wikimedia Commons Onion powder at the Wikibooks Cookbook subprojectPROTAbase on Allium cepa (archived 1 March 2014)Retrieved from " 24-Oxo-2-nonenalNamesPreferred IUPAC name(2E)-4-Oxonon-2-enalIdentifiersCAS Number103560-62-93D model (JSmol)Interactive imageBeilstein Reference4963551ChEBICHEBI:58972ChEMBLChEMBL1086447ChemSpider4949233PubChem CID6445537CompTox Dashboard (EPA)DTXSID701032845 InChIInChI=1S/C9H14O2/c1-2-3-4-6-9(11)7-5-8-10/h5,7-8H,2-4,6H2,1H3/b7-5+ COPYKey:SEPPVOUBHWNCAW-FNORWQNLSA-NSMILESCCCCCC(=O)/C=C/C=OPropertiesChemical formulaC9H14O2Molar mass154.209gmol1 Except where otherwise noted, data are given for materials in their standard state (at 25C [77F], 100kPa).Infobox referencesChemical compound4-Oxo-2-nonenal is a lipid peroxidation product that can structurally alter proteins and induce -synuclein oligomers.[1]^ Nsstrm, Thomas; Fagerqvist, Therese; Barbu, Mikael; etal. (2011). "The lipid peroxidation products 4-oxo-2-nonenal and 4-hydroxy-2-nonenal promote the formation of -synuclein oligomers with distinct biochemical, morphological, and functional properties". Free Radical Biology and Medicine. 50 (3): 428437. doi:10.1016/j.freeradbiomed.2010.11.027. PMID21130160.This article about an organic compound is a stub. You can help Wikipedia by expanding it.vteRetrieved from " 3The following pages link to 4-Oxo-2-nonenal External tools(link counttransclusion countsorted list) See help page for transcluding these entriesShowing 50 items.View (previous 50 | next 50) (20 | 50 | 100 | 250 | 500)Celery (links | edit)Dehydroepiandrosterone (links | edit)Hydrogen peroxide (links | edit)Mentha (links | edit)Oregano (links | edit)Rosemary (links | edit)Thyme (links | edit)Turmeric (links | edit)Tobacco (links | edit)Vanilla (links | edit)Wasabi (links | edit)Paclitaxel (links | edit)Nicotine (links | edit)Cannabis (links | edit)Horseradish (links | edit)Onion (links | edit)Cinnamon (links | edit)Ginger (links | edit)Capsaicin (links | edit)Tetrahydrocannabinol (links | edit)Formaldehyde (links | edit)Clove (links | edit)Paracetamol (links | edit)Anandamide (links | edit)Black pepper (links | edit)Pepper spray (links | edit)Radish (links | edit)CS gas (links | edit)Incense (links | edit)Hypericum perforatum (links | edit)Cannabinoid (links | edit)Vanillin (links | edit)Tramadol (links | edit)Phenacyl chloride (links | edit)Arachidonic acid (links | edit)Camphor (links | edit)Grains of paradise (links | edit)Allicin (links | edit)Menthol (links | edit)Curcumin (links | edit)Basil (links | edit)Substance P (links | edit)Isothiocyanate (links | edit)Cinnamaldehyde (links | edit)Bradykinin (links | edit)Stevioside (links | edit)Methyl salicylate (links | edit)Thymol (links | edit)Mace (spray) (links | edit)CR gas (links | edit)View (previous 50 | next 50) (20 | 50 | 100 | 250 | 500)Retrieved from " WhatLinksHere/4-Oxo-2-nonenal" Commercial onion farming is a very common, popular and old business in many countries around the world. Actually onions are cultivated and used throughout the world. The onion is also known by some other names such as bulb onion or common onion. It is a vegetable and this the most widely cultivated species of the genus Allium. Garlic, scallion, chive and Chinese onion are close relatives of onion. Onion is used mainly as a food item. Onions are generally served cooked, as a vegetable or part of a prepared savory dish, but can also be eaten raw or used to make pickles or chutneys. Most of the onions are pungent when chopped and contain certain chemical substances which may irritate the eyes. However, onion is one of the most popular and favorite vegetables for most of the people all over the world. Onion farming is very easy and profitable. Investment required for commercial onion farming business is relatively less and caring the plans is very easy. Beginners can also start commercial onion production easily. In the year of 2019, total worldwide production of onions and shallots was 4.5 millions tonnes. China was the top producer, producing 22% of world total, and Japan, Mali and South Korea as secondary producers. However, onion farming is very easy and profitable. You can start this business, even if you are a beginner. Read more information before starting commercial onion farming business. Onions are great vegetable containing various vitamins, minerals and potent plant compounds that have been shown to promote health in many ways. People are using onions from the ancient times mainly due to their medicinal properties. They are often used to treat ailments like headaches, mouth sores and hearth disease. Depending on the variety, most of the onions are about 1% protein, 9% carbohydrates (including 4% sugar and 2% dietary fiber), 89% water and negligible amount of fat.[1] Onions contain low amounts of essential nutrients and have an energy value of 40 kilocalories in a 100 grams amount. Onions contribute savory flavor to dishes without contributing significant caloric content. Onions are packed in various vitamins and minerals. And the medicinal properties of onions have been recognized since ancient times. However, here we are trying to describe about the top health benefits of onions. Onions are loaded with nutrients. They are low in calories but very high in vitamins and minerals. They are a good source of vitamin C, B and potassium. Consuming onions may help reduce heart disease risk factors (such as high blood pressure). Most of the onions are rich in antioxidants. Red onions are rich in anthocyanins, which are powerful plant pigments that may protect against heart disease, certain cancers and diabetes. A diet rich in allium vegetables (like onions) may have a protective effect against certain cancers. So, you can add onions to your daily diet. Consuming onions regularly may help reduce high blood sugar, due to the many beneficial compounds found in onions. Studies show that onion consumption is associated with improved bone mineral density. Onions have antibacterial properties. They prevent the growth of potentially harmful bacteria like E. coli and S. aureus. Onions are helpful and may help you to boost your digestive health. They are rich source of probiotics, which help to boost digestive health, improve bacterial balance in your gut and benefit your immune system. You can enjoy onions in many different ways. They can easily be added to savory dishes, including eggs, meat dishes, soups and baked goods. Large scale or commercial onion farming business is very old and popular in many countries throughout the world. Starting and operating commercial onion farming business is very easy and simple. Even the beginners can also start this business. Commercial onion farming is very profitable and a very good way to earn money. Here we are trying to describe the main benefits/advantages of commercial onion farming business. Commercial onion farming is a very old and popular business in many countries. Many people are already doing this business for earning their livelihood. People are growing onions from the ancient time. Its an established business, so you dont have to worry much about starting and operating this business. You will be able to find many onion farmers in your area. Growing onions is very easy and simple, even the beginners can also start commercial production. You can make good profit from onion farming business, because commercial onion production is profitable. You will be able to make very good profits within a very short period of time. Both demand and value of onions in the market are good. It is a very popular item in the vegetable market. So, you dont h ave to worry much about marketing your products. Caring onion plants is very easy, and the plants generally grow very well. You will be able to care for the plants even if you are a beginner. Commercial onion farming is very profitable, so it can be a good employment source for the rural people. Especially for the educated unemployed people. Commercial production of onions doesnt require high investment. And you will get back your invested money within a very short period of time. Onions are very nutritious and consuming them on a regular basis has many health benefits. You can enjoy fresh onions (if you like them) if you start your own onion farming business. Starting commercial onion farming business is relatively easy and simple. Onion plants generally grow well and its very easy and simple to care for the plants. Although, you should learn practically from an expert farmer if you are a beginner. Here we are trying to describe more information about starting and operating a successful onion farming business from planting caring to harvesting and marketing. Onions can be grown in a wide range of soils. They can be grown from sandy loam to clay loam with good drainage facilities. Optimum pH level for growing onions should be between 6.5 and 7.5. Preparing the land perfectly is a very important part of commercial onion farming business. So, prepare the land perfectly. Plow the land to get fine tilth and apply well rotted farm yard manure at the rate of 20 tonnes per hectare at the time of the last plowing. Contact a local expert for chemical fertilizer recommendations. Onion plants grow well and are adapted to a temperature range of 13 C to 24 C for the vegetative stage and 16 C to 21 C for the bulbing stage, and 30 C to 35 C at maturity and harvest. Best production can be obtained in mild weather without the extremes of cold, heat and excess rainfall. There are many different onion varieties available to choose from. And all these varieties differ in size, shape and color. Different types of onions are available such as white, red and yellow with the size ranging from small pickling to large. And shape of the onions also vary, such as globe, top or spindle-shaped. You should choose those varieties which grow well in your area. So, consult with your local farmers for having good recommendations. Some common onion varieties are Yellow Sweet Spanish, Red Wethersfield, First Edition, Burgundy, White Bermuda and Stuttgarter. Onion plants can be grown in many different ways. You can start growing onions from transplants, sets or seeds. So after selecting the varieties, you can buy either sets, transplants or seeds. For commercial onion farming, irrigation is necessary at the time of transplanting/dibbling of cloves, and then a light irrigation is required on the 3rd day after planting. Water the transplants immediately after planting. Onion plats generally require less caring and other management. Although, taking additional caring will help the plants to grow well. Here we are trying to describe more about onion caring. Onion plants are heavy feeders. They require additional fertilization for better growth. Generally 150:50:80:80 kg NPKS is required per hectare. Apply 50% N and 100% P, K and S as basal dose and remaining 50% of N to be applied in two splits at 30 to 45 days after transplanting. The topdressing must be completed before bulb development. Irrigation is a must for successful onion farming business. Water the transplants immediately after planting, and apply a light irrigation on the third day after planting and subsequent irrigation will be done at 7 to 10 days interval (depending upon the soil condition and season). Mulching is a good option for retaining moisture into the soil. It also helps to prevent weeds from the field. You can use organic materials for mulching. Weeds consume nutrients from the soil and the plants suffer. So, controlling weeds on a regular basis is very important. Initially, remove all the weeds before planting. You can apply Oxyfluorfen at the rate of 0.15 to 0.25 kg per hectare or Fluchloralin at the rate of 1 kg per hectare or Pendimethalin at the rate of 3.5 litter per hectare. For direct seeded crop, apply Pendimethalin at the rate of 3ml per liter of water just after sowing. Doing this will not affect the germination and seedling growth. Pests and diseases are generally less in onion farming business. Although, you should consult with an expert in your area if you face any problems. You should start harvesting onions at 50% neck fall stage. Harvesting onions at the right stage of maturity is very important. Generally, the onion bulbs reach maturity when the plants cease to produce new leaves and roots. Neck fall is the indication of maturity of onions. Although, exact time of harvesting depends on several factors such as planting season, variety/cultivar, market price and also the condition of the crop. If you want to store the onions, then ensure that all the onions are fully developed before harvesting. The onions are generally harvested by hand through pulling the bulbs (if the soil is light). Its very difficult to tell the exact number. Because exact exact amount of yield depends on numerous factors. Generally, you can expect between 25 and 30 tonnes per hectare. Marketing of onions is very easy. This is a very good advantages of commercial onion farming business. You can sell to local wholesale stores or retail stores or you can even sell in government market yards. These are the common steps and ways for starting and operating a successful onion farming business. Hope this guide has helped you! Good luck! Facebook Twitter LinkedIn

Are onions a profitable crop. Is onion farming profitable. Is onion business profitable. How are onions grown. Is selling onions profitable. Are onions producers. Are onions profitable in south africa.