Continue

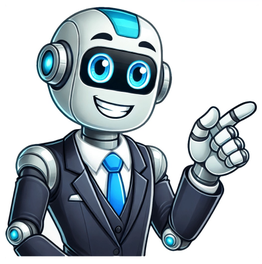

Maglia empoli 2025

Finalmente, se pur con un un po’ di ritardo, sono state presentate le nuove maglie per la stagione sportiva 2024/25. Maglie che nascono ancora sotto la firma di Kappa. Non cambia niente, ma come si era già visto dalle amichevoli, per quello che riguarda tutti gli sponsor di maglia ed il loro posizionamento su di essa. Presentate tutte e tre le divise: azzurra la prima, bianca con sfumature verdi la seconda, grigia con sfumature fucsia la terza. Un design classico per la prima maglia, dove si rivede un colletto tipo-polo che mancava ormai dalla stagione 2007-08. Un bel tono di azzurro, che si ricollega alla nostra storia e alla nostra tradizione, discutibili invece gli inserti giallo fluo, novità assoluta su una maglia “casa” che soppiantano il consueto bianco. In questo, capendo bene il voler riprendere la colorazione specifica di inserti e personalizzazioni, il logo è seriamente discutibile e poco comprensibile nelle sue parti gialle. Il logo è un qualcosa di sacro, e su una prima maglia deve – a nostro amorevole giudizio – mantenere la sua totale specificità; nella forma e nel colore. Lecito domandarsi a questo punto se anche la numerazione sarà gialla, per completare coerentemente il quadro. Intrigante la costruzione grafica delle maglie da trasferta, in particolare della seconda maglia dove gli inserti verdi vorrebbero richiamare il cromatismo della serpentina del Monte Ferrato che caratterizza la facciata della Collegiata. Sarebbe stato preferibile anche qui un minimo di riferimento ai colori sociali, se non nel tessuto della maglia con degli inserti azzurri, almeno inserendo lo stemma nei colori tradizionali anziché in bianconero. Visto il suggestivo riferimento architettonico, sarebbe stata una chicca riproporre su questa maglia il vecchio storico stemma. La terza maglia, quella in cui è lecito dar sfogo alla fantasia, non esce dagli schemi della colorazione scura che ci accompagna da anni ma almeno si vivacizza per il rosa/fucsia che contrasta i diversi toni di grigio. Ovviamente poi, come sempre, ognuno avrà la sua idea ed ognuno le amerà o meno secondo il proprio punto di vista. Queste però saranno le maglie che ci accompagneranno in questa nostra ennesima serie A, con la speranza di vederle festeggianti a fine anno. di seguito il comunicato del club: L’elemento della tradizione si riflette nella divisa Home, per la quale il reparto R&D di Kappa® ha optato una maglia classica di un elegante colore azzurro, da sempre simbolo del club. Un’aggiunta audace alla divisa è data dai dettagli in Lime, tra cui il logo del Club, il logo Omini di Kappa® e gli sponsor, per un look che si distingue sul campo. Inoltre, una novità di quest’anno è l’inserimento della Banda Kappa®, con il suo iconico logo ripetuto lungo il fianco della maglia; un dettaglio che ritroviamo anche nelle versioni Away e Third. Sul retro del colletto si legge “Empoli FC 1920,” a sottolineare la lunga tradizione del club. Le maglie Away e Third rappresentano invece un vero elemento innovazione rispetto al recente passato. La KOMBAT™ Pro Away si distingue per un look moderno, con una grafica marmorea grigia e bianca ispirata alla facciata della Collegiata di Sant’Andrea, uno dei principali simboli storici della città di Empoli, e vivaci inserti verdi. La KOMBAT™ Pro Third è caratterizzata invece dall’influenza di un altro simbolo della città: il Leone. Sviluppato su una vastità di toni del griglio, la grafica si ispira al graffio del leone e si differenzia per la presenza di audaci dettagli fucsia, sia come elemento nella fantasia della maglia, sia come colore del logo del Club e del logo Omini. Le nuove maglie dell'Empoli (Foto Facebook/EmpoliFC)Empoli (Firenze), 14 agosto 2024 – A pochi giorni dall’esordio in campionato contro il Monza, anche l’Empoli ha presentato le nuove maglie per la stagione 2024/25. Firmate da Kappa, mescolano elementi di tradizione e innovazione: azzurra la prima, bianca la seconda e molto particolare la terza, con schizzi di grigio e rosso su sfondo più scuro. “L’elemento della tradizione – si legge nella nota sul sito ufficiale - si riflette nella divisa Home, per la quale il reparto R&D di Kappa ha optato una maglia classica di un elegante colore azzurro, da sempre simbolo del club. Un’aggiunta audace alla divisa è data dai dettagli in Lime, tra cui il logo del Club, il logo Omini di Kappa e gli sponsor, per un look che si distingue sul campo”. Le maglie Away e Third rappresentano un elemento di innovazione rispetto al recente passato. La maglia da trasferta si distingue per una grafica marmorea grigia e bianca ispirata alla facciata della Collegiata di Sant’Andrea, uno dei principali simboli storici della città di Empoli, e vivaci inserti verdi. La terza è caratterizzata invece dall’influenza di un altro simbolo della città: il Leone. Sviluppato su una vastità di toni del griglio, la grafica si ispira al graffio del leone e si differenzia per la presenza di audaci dettagli fucsia, sia come elemento nella fantasia della maglia, sia come colore del logo del Club e del logo Omini. Continua a leggere tutte le notizie di sport suPotrebbe interessarti anche La maglia Away rappresenta un vero elemento di innovazione rispetto al recente passato. La KOMBAT™ Pro Away si distingue per un look moderno, con una grafica marmorea grigia e bianca ispirata alla facciata della Collegiata di Sant’Andrea, uno dei principali simboli storici della città di Empoli, e vivaci inserti verdi. Dream League Soccer Kits: Soccer is the most played and watchable game in the world everyone has a dream to be a part of a football club. But it is impossible because only 11 players can play for a team at a time. Don’t be sad First Touch Soccer has a solution for you. First Touch Soccer is a game development company and they have developed a 3d soccer game named Dream League Soccer. Dream League Soccer Kits URL 2025 DLS gives you the most beautiful experience while you are playing the game you feel like you are playing in the ground. If you are a manager of any football club then I recommend you to play this game because it will improve your management skills to the next level. In dream league soccer you have full permission to customize anything you can create your own dream team, customize kits, logos, stadium, and many more. DLS 2025 Features Pros and Cons Dream League Soccer Logos 2025 Considering you have a company, organization, or football club then you must need a logo for your brand. So in dream league soccer, every club has a logo that shows its historical background. In simple words, a logo is a symbolic sign of every club. To change the logo in dls you must need a custom logo in 512×512 px. The logo should be in png format. If you want to change the default logo of dls and you don’t have a custom logo then don’t worry you can download 512×512 logo of your favorite team from Dream league soccer kits. Dream League Soccer Kits URL 2025 I have played many soccer games in my life but Dream League Soccer is the only game that gives you permission to change the kit of your club. Every football team has 3 types of kits home, away, and third. Same as in DLS 25 you have the option to change these kits. The size of these kits is 512×512 px. These 512×512 kits are very colorful and cool. Basically kit is the uniform of the team which you can change in dls. If you want to change any kit you must have a specific dls kit URL that is available on our website. Every kit has a unique URL. Dream League Soccer Al Nassr FC Kits 2025 Al Nassr FC is a famous club in Saudi Professional League. The club is also known as ‘Al-Alami’. The club was founded on 24 October 1955. Al Nassr secured 2nd position in the 2023-24 season of the pro league. You will be amazed to know that Cristiano Ronaldo is also part of this club. The club also has a stadium that has a capacity of 26,100. The head coach of the club is Stefano Pioli. Dream League Soccer kit 2025 of the club is awesome. The color of the club kit is yellow and dark blue. The main sponsor of the club is KAFD. Al Nassr Logo URL: Al Nassr Home Kit 2025 URL: Al Nassr DLS Kits 2025 Al Nassr Home Kit 2024 URL: Al Nassr DLS Kits 2024 Dream League Soccer Inter Miami CF Kits 2025 Inter Miami CF is a famous club in Major League Soccer. The club is also known as ‘The Herons’. The club was founded on January 29, 2018. Inter Miami secured 14th position in the 2023 season. You will be amazed to know that Lionel Messi is also part of this club. The club also has a stadium that has a capacity of 21,550. David Beckham the legendary football player of England is the owner of inter-miami. Dream League Soccer kit 2025 of the club is awesome. The color of the club kit is light pink. The main sponsor of the club is Adidas. Inter Miami Logo URL: Inter Miami Home Kit 2024 URL: Inter Miami CF DLS Kits 2024 Dream League Soccer Real Madrid Kits 2025 Real Madrid is a well-known club in La Liga also known as ‘The Whites’. The club was founded on 6 March 1902 as Madrid Football Club. The net worth of the club is $6.6 billion. The main player of the club is Luka Modric. The club also has a stadium that has a capacity of 78,297. Real Madrid won the title in 2023-24 La Liga season. The head coach of the club is Carlo Ancelotti. Dream League Soccer kit of the club is gorgeous. The color of the club kit is white. The main sponsor of the club is Emirates. You can also download all La Liga Kits. Real Madrid Logo URL: Real Madrid Home Kit 2025 URL: Real Madrid DLS Kits 2025 Real Madrid Home Kit 2024 URL: Real Madrid DLS Kits 2024 Dream League Soccer Barcelona Kits 2025 Barcelona is a well-known club in La Liga also known as ‘supporters’. The club was founded on 29 November 1899 as Foot-Ball Club Barcelona. The net worth of the club is $5.6 billion. The main player of the club is Robert Lewandowski. The club also has a stadium that has a capacity of 54,367. Barcelona secured second place in the 2023-24 La Liga season. The head coach of the club Hansi Flick. Dream League Soccer 2025 kits of the club are excellent. The color of the club kit is red and blue. The main sponsor of the club is Nike. Barcelona Logo URL: Barcelona Home Kit 2025 URL: Barcelona DLS Kits 2025 Barcelona Home Kit 2024 URL: Barcelona DLS Kits 2024 Dream League Soccer Bayern Munich Kits 2025 Bayern Munich is a well-known club in Bundesliga also known as ‘The Reds’. The club was founded on 27 February 1900. The main player of the club is Harry Kane. The club also has a stadium that has a capacity of 75,000. Bayern Munich won the 2022-23 Bundesliga season. The manager of the club Vincent Kompany. Get all the latest Bundesliga kits. Dream League Soccer kit of the club is beautiful. The color of the club kit is red. The main sponsor of the club is Telekom. Bayern Munich Logo URL: Bayern Munich Home Kit 2025 URL: Bayern Munich DLS Kits 2025 Bayern Munich Home Kit 2024 URL: Bayern Munich DLS Kits 2024 Dream League Soccer Paris Saint-Germain Kits 2025 Paris Saint Germain is a famous club in Ligue 1 also known as ‘The Parisians’. The club was founded on 12 August 1970. PSG won the 2023-24 season of Ligue 1. The net worth of the club is $4.21bn. You will be amazed to know that Ousmane Dembélé is also part of this club. The club also has a stadium that has a capacity of 48,229. The head coach of the club is Luis Enrique. Dream League Soccer kit 2024-25 of the club is awesome. The color of the club kit is dark blue. The main sponsor of the club is Qatar Airways. Paris Saint Germain Logo URL: Paris Saint Germain Home Kit 2025 URL: PSG DLS Kits 2025 Paris Saint Germain Home Kit 2024 URL: PSG DLS Kits 2024 Dream League Soccer Manchester United Kits 2025 Manchester United is a well-known club in Premier League also known as ‘The Red Devils’. The club was founded in 1878 as Newton Heath LYR F.C. The net worth of the club is $6.55 billion. The main player of the club is Marcus Rashford. The club has a stadium that has a capacity of 74,310. Manchester United secured 8th position in the 2023-24 Premier League season. The manager of the club Ruben Amorim. The kit of the club is beautiful. The color of the club kit is red and black. The main sponsor of the club is Snapdragon. Manchester United Logo URL: Manchester United Home Kit 2025 URL: Manchester United DLS Kits 2025 Manchester United Home Kit 2024 URL: Manchester United DLS Kits 2024 Dream League Soccer Manchester City Kits 2025 Manchester City is a famous club in Premier League also known as ‘The Sky Blues’. The club was founded on 16 April 1894. Manchester City won the 2023-24 season of Premier League. The net worth of the club is US$4.99 billion . You will be amazed to know that Erling Haaland is also part of this club. The club also has a stadium that has a capacity of 53,400. The manager of the club is Pep Guardiola. Dream League Soccer kit 2025 of the club is awesome. The color of the club kit is sky blue and white. The main sponsor of the club is Etihad Airways. Manchester City Logo URL: Manchester City Home Kit 2025 URL: Manchester City DLS Kits 2025 Manchester City Home Kit 2024 URL: Manchester City DLS Kits 2024 Dream League Soccer Juventus Kits 2025 Juventus is a famous club in Serie A also known as ‘The Zebras’. The club was founded on 1 November 1897 as -Sport-Club Juventus. Juventus won the 2019-20 season of Serie A. The net worth of the club is US$1.21 billion. You will be amazed to know that Danilo is also part of this club. The club also has a stadium that has a capacity of 41,507. The head coach of the club is Thiago Motta. Dream League Soccer kit 2024-25 of the club is awesome. The color of the club kit is black and white. The main sponsor of the club is jeep. Juventus Logo URL: Juventus Home Kit 2025 URL: Juventus DLS Kits 2025 Juventus Home Kit 2024 URL: Juventus DLS Kits 2024 Dream League Soccer Borussia Dortmund Kits 2025 Borussia Dortmund is a well-known club in Bundesliga also known as ‘The BVB’. The club was founded on 19 December 1909. The main player of the club is Emre Can. The club also has a stadium that has a capacity of 81,365. Borussia Dortmund secured 5th position in the 2023-24 Bundesliga season. The head coach of the club is Nuri Şahin. The dls kit of the club is gorgeous. The color of the club kit is yellow. The main sponsor of the club is 1&1. Borussia Dortmund Logo URL: Borussia Dortmund Home Kit 2025 URL: Borussia Dortmund DLS Kits 2025 Borussia Dortmund Home Kit 2024 URL: Borussia Dortmund DLS Kits 2024 Dream League Soccer Liverpool Kits 2025 Liverpool is a well-known club in Premier League also known as ‘The Reds’. The club was founded on 3 June 1892. The net worth of the club is $5.37 billion. The main player of the club is Mohamed Salah. The club also has a stadium that has a capacity of 61,276. Liverpool secures 3rd position in 2023-24 Premier League season. The manager of the club is Arne Slot. Dream League Soccer kit of the club is gorgeous. The color of the club kit is red. The main sponsor of the club is Standard Chartered. Here you go for Premier League kits. Liverpool Logo URL: Liverpool Home Kit 2025 URL: Liverpool DLS Kits 2025 Liverpool Home Kit 2024 URL: Liverpool DLS Kits 2024 Dream League Soccer Arsenal Kits 2025 Arsenal is a well-known club in Premier League also known as ‘The Gunners’. The club was founded in October 1886 as Dial Square. The net worth of the club is US$2.68 billion. The main player of the club is Martin Ødegaard. The club also has a stadium that has a capacity of 60,704. Arsenal secured 2nd position in the 2023-24 Premier League season. The manager of the club is Mikel Arteta. Dream League Soccer kits of the club are beautiful. The color of the club kit is red and white. The main sponsor of the club is Adidas. Arsenal Logo URL: Arsenal Home Kit 2025 URL: Arsenal DLS Kits 2025 Arsenal Home Kit 2024 URL: Arsenal DLS Kits 2024 Dream League Soccer Chelsea Kits 2025 Chelsea is a well-known club in Premier League also known as ‘The Bluesr’. The club was founded on 10 March 1905. The net worth of the club is $3.13 billion. The main player of the club is João Félix. The club also has a stadium that has a capacity of 40,834. Chelsea secured 6th place in the 2023-24 Premier League season. The head coach of the club Enzo Maresca. Dream League Soccer kit of the club is beautiful. The color of the club kit is pure blue. The main sponsor of the club is Nike. Chelsea Logo URL: Chelsea Home Kit 2025 URL: Chelsea DLS Kits 2025 Chelsea Home Kit 2024 URL: Chelsea DLS Kits 2024 I hope you have downloaded your favorite DLS 2025 kit now its time to edit the Dream League Soccer Kits. How to Change Dream League Soccer 2025 Kits Step 1: Open your favorite browser and go to ftsdlskits.com and search your favorite team in the search bar. It is better to bookmark our website so you can open it in 1 click. Step 2: From the website copy URL of your desired team kit which you want to change. Step 3: Open dream league soccer game and tap on “My Club” Step 4: Now tap on “Customise” Step 5: Select your desired kit which you want to change from home, away, third or goalkeeper kits. Now tap on “Custom Kit” Step 6: Now Paste the copied URL into the bar and tap on “confirm”. Step 7: All you have done. Enjoy the new kit. Final Words Dream League Soccer is a famous football game available on android and ios. DLS allows you to create your own dream team. You can change logos, kits, boots, and stadiums, etc. You can download all kits and logos of dream league soccer from our website. Get rid of ads on Footy Headlines Get rid of ads on Footy Headlines Get rid of ads on Footy Headlines Share — copy and redistribute the material in any medium or format for any purpose, even commercially. Adapt — remix, transform, and build upon the material for any purpose, even commercially. The licensor cannot revoke these freedoms as long as you follow the license terms. Attribution — You must give appropriate credit , provide a link to the license, and indicate if changes were made . You may do so in any reasonable manner, but not in any way that suggests the licensor endorses you or your use. ShareAlike — If you remix, transform, or build upon the material, you must distribute your contributions under the same license as the original. No additional restrictions — You may not apply legal terms or technological measures that legally restrict others from doing anything the license permits. You do not have to comply with the license for elements of the material in the public domain or where your use is permitted by an applicable exception or limitation . No warranties are given. The license may not give you all of the permissions necessary for your intended use. For example, other rights such as publicity, privacy, or moral rights may limit how you use the material. Italian professional football club This article is about the men's association football club from Empoli, Italy. For the affiliated women's football club, see SSD Empoli Ladies FBC. Football clubEmpoliFull nameEmpoli Football Club S.p.A.Nickname(s)Azzurri Empolesi (Empoli Blues)Founded1920; 105 years ago (1920)GroundStadio Carlo CastellaniCapacity16,284OwnerFabrizio CorsiChairmanFabrizio CorsiHead coachRoberto D'AversaLeagueSerie A2023–24Serie A, 17th of 20Websiteempolifc.com Home colours Away colours Third colours Current seasonActive teams of Empoli F.C. Serie A(Men) Serie A(Women) vte Empoli Football Club is an Italian professional football club based in Empoli, Tuscany. Founded in 1920, the side is part of a select group of Italian football clubs not based in a provincial capital city that have participated in Serie A.[1] Empoli has spent most of its history in professional football.[2] Empoli competed in European competitions once, in which they were eliminated in the qualification stage of 2007–08 UEFA Cup.[3] The performance of Empoli in the Italian football league structure since the first season of a unified Serie A (1929/30) In August 1920 in Empoli, Foot Ball Club Empoli and the football section Unione Sportiva Empoli were born. After the participation of a tournament in San Miniato, the two merged into a single local football club. The next season, the new club, after having obtained in September affiliation in the Italian Football Federation (FIGC) ratified by the Tuscan Regional Committee, was included in Group A of the Tuscan Promozione 1921–22, but did take part due to economic problems, choosing instead to join the league of Terza Categoria, where the team achieved second place in the group A.[1] In the 1922–23 season, Empoli finished in second place in Group A of the Terza Categoria, gaining admission to the final round after winning the play-off in Florence, held on 15 April 1923 against Pontedera, 1–0. The season concluded with a third place in the group final.[1] From 1923 to 1926, Empoli continued to play in the Tuscan third division. Then, in the 1926–27 season, Empoli won the Group A division of Tuscany, and was admitted to the interregional finals; thanks to a fourth place in Group G, the Tuscans were promoted in the North Division of the Second Division 1927–28, the third Italian football tier of the era. In the following season the team was then inserted in Group C of the North Division, which concluded in fourth place, but for economic reasons refused the invitation to take part in the next championship of Prima Divisione, and therefore followed the downgrading of the Seconda Divisione from third to fourth tier. However, already the following season, in the 1928–29 Seconda Divisione, the club won promotion, winning the Tuscan championship, and returned to the North Division of Prima Divisione.[1] Empoli was in the Prima Divisione, then Serie C, until the 1935–36 season, when the team withdrawn halfway through the season because of the call to arms for many of its players. Empoli resumed competitive activity from Prima Divisione the next season, under the name of OND Empoli, with the colours gray and blue; the team won the Tuscan Group A again gaining admission in Serie C. Until the shutdown from the causes of war, Empoli played in Serie C, obtaining a best result of sixth place in 1938–39. Meanwhile, the club was renamed OND Interaziendale Italo Gambaccioni Section Soccer from 1938 to 1941, until the name was changed again to Associazione Calcio Empol. On 15 September 1935, Empoli debuted in the Coppa Italia with a 1–0 home success against Pontedera. After World War II, Empoli took up the club name of Empoli Foot Ball Club after being called Sports Group Azelio Landi for a brief period between October and November 1944, and was admitted into Serie B thanks to a third-place finish in the 1945–46 season. In Serie B, Empoli played for four consecutive seasons, finishing in third place in the 1946–47 season. Relegation of the club – which by then had adopted the colour blue – occurred at the end of 1949–50 championship. The permanence in Serie C lasted for six seasons: in the summer of 1955, the club sold most of its players and at the end of the 1955–56 season, the Tuscan side were relegated to Serie D. After three seasons in the fourth division, in 1959–60 the Azzurri risked relegation to the regional level after finishing in 15th place, on equal points with Carrarese and Rieti. The club managed to escape relegation before drawing with Carrarese and then surpassing Lazio, in Pesaro, with a goal from Vezzosi. In 1960–61, Empoli returned to the third tier of Italian football, but for only one season, again suffering relegation. The club returned to Serie C on 9 June 1963 after beating Tempio 2–0 in the play-off in Genoa. The club's permanence in the third tier of Italian football, then called Serie C1, lasted for 20 years until the 1982–83 season. In 1986, the small-town club was promoted to Serie A. Playing their first few home games in Florence, Empoli's Serie A debut resulted in a 1–0 win over Internazionale. Helped by a nine-point deduction from Udinese, they avoided relegation with 23 points and 13 goals in 30 games. Empoli themselves received a five-point penalty the following season, and were relegated despite an improved showing. They were relegated again to Serie C1 in 1989. This club then spent several seasons in Serie C1 before returning to Serie B in 1996 and achieving a second successive promotion in 1997. With Luciano Spalletti at the helm, Empoli defied the odds to finish in 12th place and avoid relegation. Relegation the following year began a three-year stay in Serie B, in which time the club became renowned for nurturing its own outstanding young talent. Promotions to Serie A in 2002 and 2005 have seen the club emerge as battlers against relegation. They ended the 2005–06 season in tenth place in the top-flight. As a result of the Serie A match-fixing scandal at the end of that season, they gained qualification for the UEFA Cup for the following season, but did not participate as club management failed to apply for a UEFA licence. In the 2006–07 season, the club once again qualified for the UEFA Cup. With the prospect of European football approaching, the management strengthened the squad, most notably signing a number of young players from large Serie A clubs, such as Rincón of Inter, Ignazio Abate and Lino Marzoratti of Milan and Sebastian Giovinco, Claudio Marchisio and Rej Volpato of Juventus on loan or co-ownership deals. Empoli marked their debut in the UEFA Cup with a two-legged match against Zürich, losing 4–2 on aggregate. A poor showing in the initial part of the season then led chairman Fabrizio Corsi to sack Luigi Cagni, who led the Tuscans to UEFA Cup qualification, and replace him with Alberto Malesani.[4] However, the club's fortunes did not change and Malesani was sacked after a 2–0 defeat to Sampdoria which left them at the bottom of the table. Cagni was re-appointed on 31 March 2008 but the team suffered a last-minute relegation. Cagni resigned and was replaced by Silvio Baldini ahead of the 2008–09 season. Baldini's tenure, however, did not prove to be successful, as the Tuscans ended the season only in fifth place, and were later defeated in the promotion playoffs by Brescia. Despite modest results, Baldini was sacked. By December 2011, the club had gone through four coaches since the 2009–10 season. The club maintained their Serie B status dramatically in 2011–12. After a poor season, Empoli finished 18th, one point from safety, which meant a relegation play-off against Vicenza over two legs. The first game finished goalless before Vicenza led 2–0 in the second leg with 30 minutes to go. However, two goals in two minutes saw the Azzuri level the tie before Massimo Maccarone secured a 3–2 victory in the fourth minute of injury time. 2012–13 saw the club finish fourth, a dramatic improvement on the previous season, but lost the promotion play-off final to Livorno over two legs. The club secured promotion back to Serie A the following season, finishing as runners-up to Palermo and stayed in the top flight for two seasons, finishing 15th in 2014–15 and 10th in 2015–16. Going into the final matchday of the 2016–17 Serie A season, Empoli were one point above the relegation zone ahead of Crotone, however were eventually relegated to Serie B after they failed to beat Palermo, while Crotone beat Lazio. After a triumph of the 2017–18 Serie B, Empoli promptly regained promotion to Serie A, after winning Serie B on 28 April 2018, four matches in advance.[5] On the final matchday of the 2018–19 Serie A season, Empoli were one point above the relegation zone ahead of Genoa, however were eventually relegated to Serie B after they were defeated by Internazionale; while Genoa drew with Fiorentina, both sides finished on the same number of points, but Genoa had a greater goal difference by one. However, Empoli finished first in the 2020–21 Serie B season, their third title in the competition in their history, and so returned to Serie A after two seasons.[6] In the 2023–24 season, Empoli secured their continued presence in Serie A, following a stoppage time goal in a 2–1 victory against Roma on the final matchday.[7] As of 11 February 2025[8] Note: Flags indicate national team as defined under FIFA eligibility rules; some limited exceptions apply. Players may hold more than one non-FIFA nationality. No. Pos. Nation Player 1 GK ITA Marco Silvestri 2 DF GEO Saba Goglichidze 3 DF ITA Giuseppe Pezzella 5 MF ITA Alberto Grassi (captain) 6 MF SCO Liam Henderson 7 DF FRA Junior Sambia (on loan from Salernitana) 8 MF ENG Tino Anjorin 9 FW ITA Pietro Pellegri (on loan from Torino) 10 MF ITA Jacopo Fazzini 11 FW GHA Emmanuel Gyasi 12 GK ITA Jacopo Seghetti 13 DF NZL Liberato Cacace 15 DF GEO Saba Sazonov (on loan from Torino) 17 FW NOR Ola Solbakken (on loan from Roma) No. Pos. Nation Player 18 FW CIV Christian Kouamé (on loan from Fiorentina) 20 MF UKR Viktor Kovalenko 21 DF ITA Mattia Viti (on loan from Nice) 22 DF ITA Mattia De Sciglio (on loan from Juventus) 23 GK COL Devis Vásquez (on loan from AC Milan) 24 DF NGA Tyronne Ebuehi 27 MF POL Szymon Żurkowski (on loan from Spezia) 29 FW ITA Lorenzo Colombo (on loan from AC Milan) 32 MF SUI Nicolas Haas 34 DF ALB Ardian Ismajli (vice-captain) 35 DF ITA Luca Marianucci 93 MF MAR Youssef Maleh (on loan from Lecce) 98 GK ITA Federico Brancolini 99 FW ITA Sebastiano Esposito (on loan from Inter Milan) Main article: Empoli F.C. Primavera As of 24 April 2025 Note: Flags indicate national team as defined under FIFA eligibility rules; some limited exceptions apply. Players may hold more than one non-FIFA nationality. No. Pos. Nation Player 14 MF NED Vincenzo Di Leva 31 DF ITA Lorenzo Tosto 33 MF ITA Alessio Baralla 36 MF ITA Jacopo Bacci (on loan from Padova) 37 DF POL Dawid Bembnista 38 MF BEL Noah El Biache 39 DF ROU Darius Fălcușan No. Pos. Nation Player 40 FW BRA Brayan (on loan from Coritiba) 41 FW DEN Ank Asmussen 42 DF BEL Jeremy Moray 77 FW UKR Bohdan Popov 89 FW ITA Thomas Campaniello 90 FW ITA Ismael Konate As of 4 February 2025 Note: Flags indicate national team as defined under FIFA eligibility rules; some limited exceptions apply. Players may hold more than one non-FIFA nationality. No. Pos. Nation Player — GK ITA Niccolò Chiorra (at Sampdoria until 30 June 2025) — GK ITA Samuele Perisan (at Sampdoria until 30 June 2025) — GK SVN Lovro Štubljar (at Domžale until 30 June 2025) — DF ITA Gabriele Guarino (at Carrarese until 30 June 2025) — DF ITA Filippo Maggini (at Pontedera until 30 June 2025) — DF ITA Matteo Morelli (at Gavorrano until 30 June 2025) — DF SVN Petar Stojanović (at Salernitana until 30 June 2025) — MF ITA Luca Belardinelli (at Südtirol until 30 June 2025) No. Pos. Nation Player — MF ITA Duccio Degli Innocenti (at Spezia until 30 June 2025) — MF ITA Lorenzo Ignacchiti (at Reggiana until 30 June 2025) — MF POL Iwo Kaczmarski (at Miedź Legnica until 30 June 2025) — MF ITA Andrea Sodero (at Atalanta U23 until 30 June 2025) — MF ITA Francesco Vallarelli (at Giugliano until 30 June 2025) — FW ITA Giuseppe Brugognone (at Foggia until 30 June 2025) — FW POR Herculano Nabian (at Mérida until 30 June 2025) — FW ALB Stiven Shpendi (at Carrarese until 30 June 2025) As of 2 July 2024[9] Position Name Head coach Roberto D'Aversa Assistant coach Salvatore Sullo Technical collaborator Stefano Bianconi Marco Piccioni Goalkeeper coach Luigi Turci Matteo Fantozzi Fitness coach Danilo Massi Rocco Perrotta Riccardo Ragnacci Andrea Vieri Rehab coach Diego Chiesi Match analyst Giampiero Pavone Head of medical staff Luca Gatteschi Club doctor Jacopo Giuliattini Giuseppe Anania Physiotherapist Mirco Baldini Francesco Brandinelli Francesco Marino Claudio Patti Nutritionist Marta Pieraccioli Podiatrist Daniele Palla Kit manager Luca Batini Sauro Spera Players with international caps, appearances in Olympic Games or 100 league appearances with Empoli Etrit Berisha Ardian Ismajli Stiven Shpendi Kristjan Asllani Elseid Hysaj Nedim Bajrami Frédéric Veseli Mark Bresciano Vince Grella Emílson Cribari Jorge Vargas Igor Budan Ignazio Abate Daniele Adani Stefano Bianconi Marco Borriello Raoul Bortoletto Luca Bucci Antonio Buscè Andrea Coda Dario Dainelli (youth) Antonio Di Natale Éder Sebastian Giovinco Massimo Maccarone Claudio Marchisio Vincenzo Montella Alessandro Pane Andrea Raggi Tommaso Rocchi Luca Saudati Luciano Spalletti Francesco Tavano Luca Toni Ighli Vannucchi Piotr Zieliński Samuel Mráz Zlatko Dedić Johnny Ekström Marcelo Zalayeta See also: Category:Empoli FC players Below is a list of Empoli coaches from 1920 until the present day. Antonio Vojak (1937–39) Enrico Colombari (1939–40) Sergio Cervato (1968–70) Sergio Castelletti (1971–72) Renzo Ulivieri (1972–76) Bruno Giorgi (1976–77) Vincenzo Guerini (1983–85) Luigi Simoni (1988–89) Vincenzo Montefusco (1989–91) Francesco Guidolin (1991–92) Adriano Lombardi (1993–94) Luciano Spalletti (1995–98) Luigi Delneri (1998) Mauro Sandreani (1998–99) Corrado Orrico (1998–99) Elio Gustinetti (1999–2000) Silvio Baldini (2000–03) Mario Somma (2004–06) Luigi Cagni (2006–07) Alberto Malesani (2007–08) Luigi Cagni (2008) Silvio Baldini (2008–09) Salvatore Campilongo (2009–10) Alfredo Aglietti (2010–11) Giuseppe Pillon (2011) Guido Carboni (2011–12) Alfredo Aglietti (2012) Maurizio Sarri (2012–15) Marco Giampaolo (2015–16) Giovanni Martusciello (2016–17) Vincenzo Vivarini (2017) Aurelio Andreazzoli (2017–18) Giuseppe Iachini (2018–19) Aurelio Andreazzoli (2019) Cristian Bucchi (2019) Roberto Muzzi (2019–20) Alessio Dionisi (2020–21) Aurelio Andreazzoli (2021–22) Paolo Zanetti (2022–23) Aurelio Andreazzoli (2023–24) Davide Nicola (2024) Roberto D'Aversa (2024–present) Source:[10] Season Round Club Home Away Aggregate 2007–08 First round Zürich 2–1 0–3 2–4 Serie B Winners: 2004–05, 2017–18, 2020–21 Serie C1 Winners: 1928–29, 1982–83 Coppa Italia Serie C Winners: 1995–96 Series Years Last Promotions Relegations A 14 2021–22 - 6 (1988, 1999, 2004, 2008, 2017, 2019) B 22 2020–21 7 (1986, 1997, 2002, 2005, 2014, 2018, 2021) 2 (1950, 1989) C 47 1995–96 3 (1946, 1983, 1996) 3 (1936, 1957, 1962) 83 out of 90 years of professional football in Italy since 1929 D 7 1962–63 3 (1937, 1961, 1963) Never ^ a b c d "1920–1929". empolicalcio.net. Archived from the original on 8 November 2014. Retrieved 8 November 2014. ^ "Storia". empolicalcio.net. Archived from the original on 6 October 2014. Retrieved 8 November 2014. ^ "2000–2009". empolicalcio.net. Archived from the original on 24 September 2015. Retrieved 8 November 2014. ^ "Empoli axe Cagni". Football Italia. 26 November 2007. Archived from the original on 28 November 2007. Retrieved 27 November 2007. ^ "Empoli promoted to Serie A! - Football Italia". www.football-italia.net. ^ "Empoli return to Serie A after two years away". besoccer.com. May 2021. ^ Campanale, Susy (26 May 2024). "Serie A | Empoli 2-1 Roma: Niang escapes relegation at the death". Football Italia. ^ "Rosa". Empoli FC. Retrieved 1 September 2022. ^ social (2 July 2024). "Roberto D'Aversa è il nuovo allenatore dell'Empoli". Empoli FC (in Italian). Retrieved 2 July 2024. ^ "Empoli FC at UEFA.com". UEFA. Archived from the original on 14 September 2017. Wikimedia Commons has media related to Empoli FC. Official website Retrieved from "