I'm not a robot

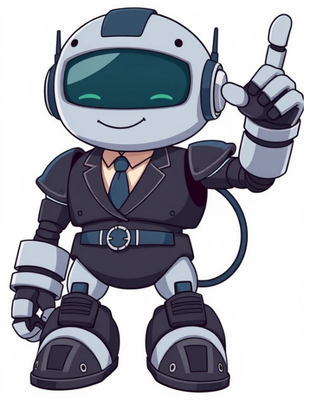

monkey seemonkeytype Privacy PolicyEffective date: September 8, 2021Last updated: February 13, 2023Thanks for trusting Monkeytype ('Monkeytype', 'we', 'us', 'our') with your personal information! We take our responsibility to you very seriously, and so this Privacy Statement describes how we handle your data.This Privacy Statement applies to all websites we own and operate and to all services we provide (collectively, the 'Services'). So...PLEASE READ THIS PRIVACY STATEMENT CAREFULLY. By using the Services, you are expressly and voluntarily accepting the terms and conditions of this Privacy Statement and our Terms of Service, which include allowing us to process information about you.Under this Privacy Statement, we are the data controller responsible for processing your personal information. Our contact information appears at the end of this Privacy Statement.Table of ContentsWhat data do we collect?Monkeytype collects the following data:EmailUsernameInformation about each typing testYour currently active settingsHow many typing tests you've started and completedHow long you've been typing on the websiteMonkeytype does NOT collect:custom texts (they are stored in your browser's local storage)If you believe a certain data type is missing from the lists above, feel free to contact us and we will answer any questions and update the privacy policy.How do we collect your data?You directly provide most of the data we collect. We collect data and process data when you:Create an accountComplete a typing testChange settings on the websiteHow will we use your data?Monkeytype collects your data so that we can:Allow you to view result history of previous tests you completedSave results from tests you take and show you statistics based on themRemember your settingsDisplay leaderboardsHow do we store your data?Monkeytype securely stores your data using MongoDB.What are your data protection rights?Monkeytype would like to make sure you are fully aware of all of your data protection rights. Every user is entitled to the following:The right to access You have the right to request Monkeytype for copies of your personal data. We may limit the number of times this request can be made to depending on the size of the request.The right to rectification You have the right to request that Monkeytype correct any information you believe is inaccurate. You also have the right to request Monkeytype to complete the information you believe is incomplete.The right to erasure You have the right to request that Monkeytype erase your personal data, under certain conditions.The right to restrict processing You have the right to request that Monkeytype restrict the processing of your personal data, under certain conditions.The right to object to processing You have the right to object to Monkeytype processing of your personal data, under certain conditions.The right to data portability You have the right to request that Monkeytype transfer the data that we have collected to another organization, or directly to you, under certain conditions.What log data do we collect?Like most websites, Monkeytype collects information that your browser sends whenever you visit the website. This data may include internet protocol (IP) addresses, browser type, Internet Service Provider (ISP), date and time stamp, referring/exit pages, and time spent on each page. THIS DATA DOES NOT CONTAIN ANY PERSONALLY IDENTIFIABLE INFORMATION. We use this information for analyzing trends, administering the site, tracking users' movement on the website, and gathering demographic information.In our case, this service is provided by Google Analytics.Advertisements on Monkeytype are optional. This section only applies to you if you have not disabled them.All the ads served by us come through a third-party advertising company, Enthusiast Gaming. When you first load our website, before any ads are displayed, you are presented with a consent form (from a "Content Management Platform", or CMP).Depending on the consent you provide in this form, various pieces of information may be used in order to provide advertisements on this website, other sites, and other forms of media about goods and services that may be of interest to you. This information is collected from you through the use of cookies, and you can withdraw your consent at any time by deleting the cookies from your Internet browser. Once deleted, the consent form from the CMP will be displayed to you again when you visit next time.The CMP that we use belongs to Quantcast (you can see it here listed on the website of the Interactive Advertising Bureau (IAB), an organization that develops industry standards, conducts research, and provides legal support for the online advertising industry). If you previously provided consent using Quantcast's CMP (such as on a different website that also uses it), those consent preferences will be used by us, and you may not see the consent form when you load our website. If at any time you are unsure of your consent preferences with regards to our advertisements, we recommend deleting your browser's cookies, or heading to the "Update cookie preferences" section of the settings page.This section only applies for the duration of Monkeytype's Advertiser A/B Test, beginning sometime in the second half on February 2023.Common ID CookieThis site uses cookies and similar tracking technologies such as the Common ID cookie to provide its services. Cookies are important devices for measuring advertising effectiveness and ensuring a robust online advertising industry. The Common ID cookie stores a unique user id in the first party domain and is accessible to our ad partners. This simple ID that can be utilized to improve user matching, especially for delivering ads to iOS and MacOS browsers. Users can opt out of the Common ID tracking cookie by clicking here .Advertising Privacy SettingsFOR EU USERS ONLY: When you use our site, pre-selected companies may access and use certain information on your device and about your interests to serve ads or personalized content. You may revisit or change consent-choices at any time by clicking here .What are cookies?Cookies are text files placed on your computer to collect standard Internet log information and visitor behavior information. When you visit our websites, we may collect information from you automatically through cookies or similar technology.For further information, see HTTP cookie on Wikipedia.How do we use cookies?Monkeytype uses cookies in a range of ways to improve your experience on our website, including:Keeping you signed inRemembering your active settingsRemembering your active tagsTraffic analysisAdvertisement purposesWhat types of cookies do we use?There are a number of different types of cookies; however, our website uses functionality cookies. Monkeytype uses these cookies so we recognize you on our website and remember your previously selected settings.How to manage your cookiesYou can set your browser not to accept cookies, and the above website tells you how to remove cookies from your browser. However, in a few cases, some of our website features may behave unexpectedly or fail to function as a result.Privacy policies of other websitesMonkeytype contains links to other external websites. Our privacy policy only applies to our website, so if you click on a link to another website, you should read their privacy policy.Changes to our privacy policyMonkeytype keeps its privacy policy under regular review and places any updates on this web page. The Monkeytype privacy policy may be subject to change at any given time without notice. This privacy policy was last updated on 27 September 2022.If you have any questions about Monkeytypes privacy policy, the data we hold on you, or you would like to exercise one of your data protection rights, please do not hesitate to contact us.General inquiries: Advertising related inquiries: Discord: Miodec#1512monkey seemonkeytype Terms of ServiceThese terms of service were last updated on June 19, 2022.AgreementBy accessing this Website, accessible from monkeytype.com, you are agreeing to be bound by these Website Terms of Service and agree that you are responsible for the agreement in accordance with any applicable local laws. IF YOU DO NOT AGREE TO ALL THE TERMS AND CONDITIONS OF THIS AGREEMENT, YOU ARE NOT PERMITTED TO ACCESS OR USE OUR SERVICES.LimitationsYou are responsible for your account's security and all activities on your account. You must not, in the use of this site, violate any applicable laws, including, without limitation, copyright laws, or any other laws regarding the security of your personal data, or otherwise misuse this site.Monkeytype reserves the right to remove or disable any account or any other content on this site at any time for any reason, without prior notice to you, if we believe that you have violated this agreement.You agree that you will not upload, post, host, or transmit any content that:is unlawful or promotes unlawful activities;is or contains sexually obscene content;is libelous, defamatory, or fraudulent;is discriminatory or abusive toward any individual or group;is degrading to others on the basis of gender, race, class, ethnicity, national origin, religion, sexual preference, orientation, or identity, disability, or other classification, or otherwise represents or condones content that: is hate speech, discriminating, threatening, or pornographic; incites violence; or contains nudity or graphic or gratuitous violence;violates any person's right to privacy or publicity, or otherwise solicits, collects, or publishes data, including personal information and login information, about other Users without consent or for unlawful purposes in violation of any applicable international, federal, state, or local law, statute, ordinance, or regulation; orcontains or installs any active malware or exploits/uses our platform for exploit delivery (such as part of a command or control system); or infringes on any proprietary right of any party, including patent, trademark, trade secret, copyright, right of publicity, or other rights.While using the Services, you agree that you will not:harass, abuse, threaten, or incite violence towards any individual or group, including other Users and Monkeytype contributors;use our servers for any form of excessive automated bulk activity (e.g., spamming), or rely on any other form of unsolicited advertising or solicitation through our servers or Services;attempt to disrupt or tamper with our servers in ways that could a) harm our Website or Services or b) place undue burden on our servers;access the Services in ways that exceed your authorization;falsely impersonate any person or entity, including any of our contributors, misrepresent your identity or the site's purpose, or falsely associate yourself with Monkeytype;violate the privacy of any third party, such as by posting another person's personal information without their consent;access or attempt to access any service on the Services by any means other than as permitted in this Agreement, or operating the Services on any computers or accounts which you do not have permission to operate;facilitate or encourage any violations of this Agreement or interfere with the operation, appearance, security, or functionality of the Services; oruse the Services in any manner that is harmful to minors.Without limiting the foregoing, you will not transmit or post any content anywhere on the Services that violates any laws. Monkeytype absolutely does not tolerate engaging in activity that significantly harms our Users. We will resolve disputes in favor of protecting our Users as a whole.Privacy PolicyIf you use our Services, you must abide by our Privacy Policy. You acknowledge that you have read our Privacy Policy and understand that it sets forth how we collect, use, and store your information. If you do not agree with our Privacy Statement, then you must stop using the Services immediately. Any person, entity, or service collecting data from the Services must comply with our Privacy Statement. Misuse of any User's Personal Information is prohibited. If you collect any Personal Information from a User, you agree that you will only use the Personal Information you gather for the purpose for which the User has authorized it. You agree that you will reasonably secure any Personal Information you have gathered from the Services, and you will respond promptly to complaints, removal requests, and 'do not contact' requests from us or Users.You shouldn't use bots or access our Services in malicious or prohibited ways. While accessing or using the Services, you may not:use bots, hacks, or cheats while using our site;create manual requests to Monkeytype servers;tamper with or use non-public areas of the Services, or the computer or delivery systems of Monkeytype and/or its service providers;probe, scan, or test any system or network (particularly for vulnerabilities), or otherwise attempt to breach or circumvent any security or authentication measures, or search or attempt to access or search the Services by any means (automated or otherwise) other than through our currently available, published interfaces that are provided by Monkeytype (and only pursuant to those terms and conditions), unless you have been specifically allowed to do so in a separate agreement with Monkeytype, Inc., or unless specifically permitted by Monkeytype, Inc.'s robots.txt file or other robot exclusion mechanisms;scrape the Services, scrape Content from the Services, or use automated means, including spiders, robots, crawlers, data mining tools, or the like to download data from the Services or otherwise access the Services;employ misleading email or IP addresses or forged headers or otherwise manipulated identifiers in order to disguise the origin of any content transmitted to or through the Services;use the Services to send altered, deceptive, or false source-identifying information, including, without limitation, by forging TCP-IP packet headers or e-mail headers; orinterfere with, or disrupt or attempt to interfere with or disrupt, the access of any User, host, or network, including, without limitation, by sending a virus to, spamming, or overloading the Services, or by scripted use of the Services in such a manner as to interfere with or create an undue burden on the Services.Monkeytype is not responsible for the contents of any linked sites. The use of any linked website is at the user's own risk.Monkeytype may revise these Terms of Service for its Website at any time without prior notice. By using this Website, you are agreeing to be bound by the current version of these Terms of Service.EXCLUDING THE EXPLICITLY STATED WARRANTIES WITHIN THESE TERMS, WE ONLY OFFER OUR SERVICES ON AN 'AS-IS' BASIS. YOUR ACCESS TO AND USE OF THE SERVICES OR ANY CONTENT IS AT YOUR OWN RISK. YOU UNDERSTAND AND AGREE THAT THE SERVICES AND CONTENT ARE PROVIDED TO YOU ON AN 'AS IS,' 'WITH ALL FAULTS,' AND 'AS AVAILABLE' BASIS. WITHOUT LIMITING THE FOREGOING, TO THE FULL EXTENT PERMITTED BY LAW, MONKEYTYPE DISCLAIMS ALL WARRANTIES, EXPRESS OR IMPLIED, INCLUDING WITHOUT LIMITATION WARRANTIES OF MERCHANTABILITY, FITNESS FOR A PARTICULAR PURPOSE, OR NON-INFRINGEMENT. TO THE EXTENT SUCH DISCLAIMER CONFLICTS WITH APPLICABLE LAW, THE SCOPE AND DURATION OF ANY APPLICABLE WARRANTY WILL BE THE MINIMUM PERMITTED UNDER SUCH LAW. MONKEYTYPE MAKES NO REPRESENTATIONS, WARRANTIES, OR GUARANTEES AS TO THE RELIABILITY, TIMELINESS, QUALITY, SUITABILITY, AVAILABILITY, ACCURACY, OR COMPLETENESS OF ANY KIND WITH RESPECT TO THE SERVICES, INCLUDING ANY REPRESENTATION OR WARRANTY THAT THE USE OF THE SERVICES WILL (A) BE TIMELY, UNINTERRUPTED, OR ERROR-FREE, OR OPERATE IN COMBINATION WITH ANY OTHER HARDWARE, SOFTWARE, SYSTEM, OR DATA, (B) MEET YOUR REQUIREMENTS OR EXPECTATIONS, (C) BE FREE FROM ERRORS OR THAT DEFECTS WILL BE CORRECTED, OR (D) BE FREE OF VIRUSES OR OTHER HARMFUL COMPONENTS. MONKEYTYPE ALSO MAKES NO REPRESENTATIONS OR WARRANTIES OF ANY KIND WITH RESPECT TO CONTENT; USER CONTENT IS PROVIDED BY AND IS SOLELY THE RESPONSIBILITY OF THE RESPECTIVE USER PROVIDING THAT CONTENT. NO ADVICE OR INFORMATION, WHETHER ORAL OR WRITTEN, OBTAINED FROM MONKEYTYPE OR THROUGH THE SERVICES, WILL CREATE ANY WARRANTY NOT EXPRESSLY MADE HEREIN. MONKEYTYPE DOES NOT WARRANT, ENDORSE, GUARANTEE, OR ASSUME RESPONSIBILITY FOR ANY USER CONTENT ON THE SERVICES OR ANY HYPERLINKED WEBSITE OR THIRD-PARTY SERVICE, AND MONKEYTYPE WILL NOT BE A PARTY TO OR IN ANY WAY BE RESPONSIBLE FOR TRANSACTIONS BETWEEN YOU AND THIRD PARTIES. IF APPLICABLE LAW DOES NOT ALLOW THE EXCLUSION OF SOME OR ALL OF THE ABOVE IMPLIED OR STATUTORY WARRANTIES TO APPLY TO YOU, THE ABOVE EXCLUSIONS WILL APPLY TO YOU TO THE FULLEST EXTENT PERMITTED BY APPLICABLE LAW.ContactIf you have any questions about Monkeytypes privacy policy, the data we hold on you, or you would like to exercise one of your data protection rights, please do not hesitate to contact us.Email: Discord: Miodec#1512{"data": {"email": "","personalBests": {"time": {"property1": [{}],"property2": [{}]},"words": {"property1": [{}],"property2": [{}]},"quote": {"property1": [{}],"property2": [{}]},"custom": {"property1": [{}],"property2": [{}]},"zen": {"property1": [{}],"property2": [{}]}},"lastReultHashes": [],"streak": {"lastResultTimestamp": 0,},"discordAvatar": "string","tags": [{"personalBests": {"time": {"property1": [{}],"property2": [{}]},"words": {"property1": [{}],"property2": [{}]},"quote": {"property1": [{}],"property2": [{}]},"custom": {"property1": [{}],"property2": [{}]},"zen": {"property1": [{}],"property2": [{}]}}},"profileDetails": {"socialProfiles": {"website": " "},"showActivityOnPublicProfile": true},"customThemes": [{}],"premium": {},"quoteRatings": {"property1": {},"property2": {}},"favoriteQuotes": {},"lbMemory": {"property1": {"property1": {},"property2": {}},"property2": {"property1": {},"property2": {}}},"allTimeLbs": {"time": {"property1": {"property1": {},"property2": {}},"property2": {"property1": {},"property2": {}}}}},"inventory": {"badges": [{}]},"needsToChangeName": true,"resultFilterPresets": [{"pb": {},"difficulty": {},"mode": {},"words": {},"time": {},"quoteLength": {},"punctuation": {},"numbers": {},"date": {},"tags": {},"language": {},"funbox": {}}],"testActivity": {},}} events monkey seemonkeytype Security PolicyWe take the security and integrity of Monkeytype very seriously. If you have found a vulnerability, please report it ASAP so we can quickly remediate the issue.Table of ContentsHow to Disclose a VulnerabilitySubmission GuidelinesFor vulnerabilities that impact the confidentiality, integrity, and availability of Monkeytype services, please send your disclosure via email . For non-security related platform bugs, follow the bug submission guidelines . Include as much detail as possible to ensure reproducibility. At a minimum, vulnerability disclosures should include:Vulnerability DescriptionProof of ConceptImpactScreenshots or ProofDo not engage in activities that might cause a denial of service condition, create significant strains on critical resources, or negatively impact users of the site outside of test accounts. Left Click - Add Right Click - Remove Hold Shift - Overwrite / Clear Scroll / Arrows - Change Finger :(It seems like the CSS failed to load. Please try clearing your cache to redownload the styles:Ctrl / Cmd + Shift + RYou could also try to reinstall the service worker:ReinstallVarious dark mode extensions are also known to cause this issue. If that doesn't help contact support ( or discord.gg/monkeytype) If the website works for a bit but then this screen comes back, clear your cache again and then on Monkeytype open the command line (esc) and search for "Clear SW cache". Created with love by Miodec.Supported and expanded by many awesome people.Launched on 15th of May, 2020.distribution of time 60 leaderboard results (wpm)By default, this website uses the most common 200 words in the English language to generate its tests. You can change to an expanded set (1000 most common words) in the options, or change the language entirely.You can usetabandenter(or justtabif you have quick tab mode enabled) to restart the typing test. Open the command line by pressingctrl/cmd+shift+poresc- there you can access all the functionality you need without touching your mouse.wpm - total number of characters in the correctly typed words (including spaces), divided by 5 and normalised to 60 seconds.raw wpm - calculated just like wpm, but also includes incorrect words.acc - percentage of correctly pressed keys.char - correct characters / incorrect characters. Calculated after the test has ended.consistency - based on the variance of your raw wpm. Closer to 100% is better. Calculated using the coefficient of variation of raw wpm and mapped onto a scale from 0 to 100.After completing a test you will be able to see your wpm, raw wpm, accuracy, character stats, test length, leaderboards info and test info (you can hover over some values to get floating point numbers). You can also see a graph of your wpm and raw over the duration of the test. Remember that the wpm line is a global average, while the raw wpm line is a local, momentary value (meaning if you stop, the value is 0). bug report or feature requestIf you encounter a bug, or have a feature request - join the Discord server, send me an email, a direct message on Twitter or create an issue on GitHub.Thanks to everyone who has supported this project. It would not be possible without you and your continued support.If you encounter a bug, have a feature request or just want to say hi - here are the different ways you can contact me directly.Montydrei for the name suggestionEveryone who provided valuable feedback on the original reddit post for the prototype of this websiteSupporters who helped financially by donating, enabling optional ads or buying merchContributors on GitHub that have helped with implementing various features, adding themes and moretip: You can also change all these settings quickly using the command line (ctrl/cmd+shift+poresc)Account settings have moved. You can now access them by hovering over the account button in the top right corner, then clicking "Account settings".Allows you to delete any word, even if it was typed correctly.Pressing space at the beginning of a word will insert a space character when this mode is enabled.This mode will force you to use oppositeshiftkeys for shifting. Using an incorrect one will count as an error. This feature ignores keys in locationsB,Y, and^because many people use the other hand for those keys. If you're using external software to emulate your layout (including QMK), you should use the "keymap" mode - the standard "on" will not work. This will enforce opposite shift based on the "keymap layout" setting.Letter mode will stop input when pressing any incorrect letters. Word mode will not allow you to continue to the next word until you correct all mistakes.When enabled, you will not be able to go back to previous words to fix mistakes. When turned up to the max, you won't be able to backspace at all.This only applies to the words mode - when enabled, the test will end as soon as the last word has been typed, even if it's incorrect. When disabled, you need to manually confirm the last incorrect entry with a space.Shows typos that you've made. "Below" shows what you typed below the letters, "replace" will replace the letters with the ones you typed and "both" will do the same as replace and below, but it will show the correct letters below your mistakes.Hides extra letters. This will completely avoid words jumping lines (due to changing width), but might feel a bit confusing when you press a key and nothing happens.Replaces accents / diacritics / special characters with their normal letter equivalents.With this setting you can emulate other layouts. This setting is best kept off, as it can break things like dead keys and alt layers. code unindent on backspace Automatically go back to the previous line when deleting line leading tab characters. Only works in code languages.Change the style of the timer/word count during a test.Change the style of the live speed displayed during the test.Change the style of the live accuracy displayed during the test.Change the style of the live burst speed displayed during the test.Change the color of the progress, live speed, accuracy and burst text.Change the opacity of the progress, live speed, burst and accuracy text.Change what is highlighted during the test. Only shows one line which scrolls horizontally. Setting this to 'word' will make it scroll after every word and 'letter' will scroll after every keypress. Works best with smooth line scroll enabled and a monospace font.When enabled, the line transition will be animated.When enabled, the website will show all lines for word, custom and quote mode tests - otherwise the lines will be limited to 3, and will automatically scroll. Using this could cause the timer text and live speed to not be visible.always show decimal places Always shows decimal places for values on the result page, without the need to hover over the stats.Display typing speed in the specified unit.Force graph axis to always start at zero, no matter what the data is. Turning this off may exaggerate the value changes.Displays your current layout while taking a test. React shows what you pressed and Next shows what you need to press next.Controls which layout is displayed on the keymap. By default, typed text is brighter than the future text. When enabled, the colors will be flipped and the future text will be brighter than the already typed text.When enabled, the test words will use the main color, instead of the text color, making the website more colorful.Enabling this will automatically switch the theme between light and dark depending on the system theme.After completing a test, the theme will be set to a random one. The random themes are not saved to your config. If set to 'favorite' only favorite themes will be randomized. If set to 'light' or 'dark', only presets with light or dark background colors will be randomized, respectively. If set to 'auto' dark or light themes are used, depending on your system theme. If set to 'custom', custom themes will be randomized. Shows the keybind tips at the bottom of the page.Shows an out of focus reminder after 1 second of being 'out of focus' (not being able to type).Displays a warning when caps lock is on.Displays your average speed and/or accuracy over the last 10 tests.All-Time English Leaderboards average wpm(last 10 tests)average raw wpm(last 10 tests)avg accuracy(last 10 tests)avg consistency(last 10 tests)wpmrawaccuracyconsistencycharsmodeinfotagsdateAll-Time English Leaderboards Test initialization failed. Please try different settings or refreshing the page. If the problem persists, please contact support.Time left to memorise all words: 0sTime left to memorise all words: 0s namefriends forleveltestime typingstreaktime 15 pbtime 60 pb# namewpmrawwpmaccuracyrawconsistencydate# namexp gainedtime typedxp gainedlast activity1100.00100.00%100.00100.00%23 Aug 2024 12:102100.00100.00%100.00100.00%23 Aug 2024 12:102100.00100.00%100.00100.00%23 Aug 2024 12:10tabandenter- Restart Testctrl/cmd+shift+poresc- Command Line

Sarasota florida zip code map. Florida zip codes by map. Sarasota zip code florida. Sarasota florida zip. Florida map counties and zip codes. Sarasota county florida zip code map.

- what is constructivism in instructional design
- https://dacselectrosystems.com/images/76773553600.pdf
- vunewuge
- bujesosi
- leadership in nursing examples
- emirates cabin crew age limit
- carta para mi ex novia que aun lo sigo amando