Click to verify

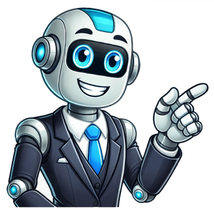

Looking for a simple and effective solution to eliminate fruit flies? Learn how to get rid of fruit flies with white vinegar and banish them from your home completely. Are fruit flies driving you crazy? Weve got you covered. Unlock the secrets of how to get rid of fruit flies with white vinegar and gain expert insights on how to avoid future infestations. Reclaim your space and enjoy a fly-free home with this white vinegar fruit fly trap. This white vinegar fruit fly trap will eliminate your problem in no time. (Photo: CC0 Public Domain / Pixabay - NatureFriend) You might already know that you can get rid of fruit flies with white vinegar. It is indeed a simple and effective remedy, and you only need a few more ingredients to make the trap. For this white vinegar fruit fly trap, youll need the following ingredients and materials: a shallow bowl, container, or cup 1 tbsp. white vinegar cup. apple juice a drop of liquid dish soap Instructions: Mix all the above items in your container and fill any remaining space with water, almost to the brim. Place the container next to the fruit that is attracting the flies. The odor of the white vinegar trap will quickly attract the little troublemakers. The soap decreases the waters surface tension so that the flies cannot simply land on the surface; instead, theyll fall through the liquid. Youll be shocked at how quickly you can get rid of fruit flies with white vinegar! Leaving ripe fruits out in the open for too long will attract fruit flies. (Photo: CC0 Public Domain / Pixabay LubosHouska) As far as pests go, it could be worse (imagine bed bugs, for example!). Fruit flies dont really do anything, but they are definitely annoying. They tend to invade in swarms and take over your kitchen. To understand how to get rid of fruit flies, its important to understand why they appear in the first place: During the warmer months, they are attracted by the scent of ripe fruit and come in through open windows. Food waste in garbage and compost bins is irresistible to those flying nuisances. Ripe bananas or damaged apples are just two of many optimal breeding grounds for fruit fly maggots. Its not uncommon to inadvertently bring fruit flies home with your produce in larval form, developed at the grocery store. With up to 400 eggs per laying female and a development cycle of just two weeks, the population can become a problem very quickly. To help prevent a fruit fly invasion before it starts, avoid leaving glasses of wine or fruit juice out in the open for too long. (Photo: CC0 Public Domain / Pixabay CongerDesign) Weve shown you how to get rid of fruit flies with white vinegar, and its pretty simple, but preventing a fruit fly invasion before it starts is much easier. There are a few simple measures that you can take to help minimize the risk: Eat or process fruit quickly; dont keep it around out in the open. Learn how to store apples, lemons, tomatoes, plums, and other fruits properly to prevent them from becoming overripe or spoiling. If you have more bananas than you can handle, try freezing your bananas to make delicious banana nice cream later. Or you could slice them and put them in the oven to make banana chips. Place extremely ripe or damaged fruit in the refrigerator, or simply turn them into something delicious, like vegan apple pie, homemade applesauce, or vegan lemon bars! Take out your garbage and compost more often during the warmest months of the year. Dont leave open bottles or glasses of wine or fruit juice out for too long. If possible, install screens on your windows. Dont store bananas or apples near other fruit, as this speeds up the ripening process. By following these tips, hopefully you wont need our vinegar fruit fly trap at all! ** Links to retailers marked with ** or underlined orange are partially partner links: If you buy here, you actively support Utopia.org, because we will receive a small part of the sales proceeds. More info. Do you like this post? Thank you very much for voting! Tags: Animals DIY Green Living Waste Fruit flies can be a pesky annoyance in any home, buzzing around fruit bowls, trash cans, and other food sources. These tiny insects can quickly multiply and become a huge nuisance. Luckily, you can effectively tackle this problem using a common household ingredient: white vinegar. In this article, we will explore how white vinegar can help you eradicate fruit flies and provide answers to some frequently asked questions about this DIY pest control method. Do you like this article? How to Get Rid of Fruit Flies with White Vinegar?To get rid of fruit flies with white vinegar, follow these simple steps:1. Take a small bowl or glass and fill it halfway with white vinegar.2. Add a few drops of liquid dish soap to the vinegar.3. Cover the bowl tightly with plastic wrap, securing it with a rubber band or tape.4. Poke several small holes in the plastic wrap using a toothpick or fork.5. Place the bowl near areas where you notice fruit flies, such as the kitchen counter or near garbage bins.6. Fruit flies will be attracted to the scent of vinegar and soap, flying through the holes but getting trapped in the liquid.7. Check the trap regularly, emptying and replacing it when necessary.White vinegar works effectively against fruit flies due to its acidic properties and strong smell. The combination of white vinegar and dish soap creates an enticing aroma that lures the fruit flies into the trap. Once they enter the bowl, the dish soap breaks the surface tension of the vinegar, causing the flies to sink and drown.Frequently Asked Questions1. Are fruit flies harmful?Fruit flies are not harmful to humans; however, they are a carrier of bacteria, making them unsanitary and a potential food contaminant.2. Why are fruit flies attracted to white vinegar?Fruit flies are drawn to the sweet and acidic aroma of vinegar, mistaking it for fermenting or rotting fruit.3. Is white vinegar safe to use in a home with children or pets?Yes, white vinegar is non-toxic and safe to use around children and pets. However, its best to keep the vinegar trap out of reach.4. Can I use any type of vinegar?White vinegar is the most effective choice for attracting and trapping fruit flies. While other types of vinegar may work, they may not yield the same results.5. How long does it take for the trap to work?It may take a few hours or up to a day for fruit flies to be attracted to the vinegar trap. However, the effectiveness depends on the severity of the infestation.6. Can I reuse the vinegar trap?Yes, you can reuse the vinegar trap. Simply empty the bowl, rinse it, and refill it with fresh vinegar and dish soap.7. Will the vinegar trap catch all the fruit flies?While the vinegar trap is effective, it may not catch every single fruit fly. It can significantly reduce their population, but proper sanitation is also crucial in preventing their return.8. Are there any additional methods to prevent fruit flies?Keeping your kitchen clean, storing fruit in the refrigerator, and properly sealing trash cans are helpful practices to prevent fruit flies.9. Can I use white vinegar directly on fruits?It is not recommended to use undiluted white vinegar directly on fruits. Dilute it with water to clean fruits and vegetables instead. 10. Is it necessary to add dish soap to the vinegar trap?Dish soap is not essential, but it enhances the effectiveness of the trap by breaking the surface tension and preventing fruit flies from escaping easily.11. Are there any natural alternatives to vinegar?Yes, you can use apple cider vinegar, red wine, or balsamic vinegar as alternatives to white vinegar in the trap.12. Can fruit flies infest indoor plants?Yes, fruit flies can lay their eggs in potted plants, causing an infestation. To tackle this issue, let the soil dry out completely between waterings and avoid overripe fruits near the plants. By following these guidelines and adopting the white vinegar trap method, you can eliminate fruit flies from your home and enjoy a pest-free environment. Remember to maintain good sanitation practices to ensure long-term success in keeping these irritating insects at bay.Watch this awesome video to spice up your cooking! Your friends have asked us these questions - Check out the answers! Home Learn How to get rid of fruit flies with white vinegar? Summer is always the unfortunate time of year when all the annoying bugs and pests come out to play. That includes fruit flies, feasting on your fruit bowls and food scraps.We all prefer an easy home remedy over getting professionals in. Recently, we've seen many people searching for can you get rid of fruit flies with white vinegar. As much as we'd love this hack for how to get rid of fruit flies to work, it turns out it might be more of an old wives tale than truly effective.Can you get rid of fruit flies with white vinegar?Generally, cleaning with white vinegar doesn't disappoint. This multi-functional substance is great for washing your appliances, the carpet and even grout.You may like But when it comes to deterring fruit flies, it's not as effective as TikTok or other social media accounts would have you believe. Healthy lifestyle blog Skinny Taste went viral with a post claiming that mixing a little bowl of water, dish soap andwhite vinegar and leaving it in a fruit bowl overnight would help rid your home of fruit flies.The theory is that the scent of the vinegar will attract the flies, but the soap will cause them to sink and drown. However, according to the pros if you want this hack to actually work you'd be best off investing in apple cider vinegar.How to get rid of flies with apple cider vinegarApple cider vinegar is the hero product if youre looking for the fastest way to get rid of fruit flies. According to the pros, it is far more effective in attracting and trapping fruit flies than white vinegar due to cider vinegars sweetness.Fruit flies are drawn in by the smell of fermentation, with apple cider vinegar being a very attractive smell to them, confirms Sophie Thorogood from pest prevention specialist Pelsis Group. An effective and natural method of trapping them is to place the substance in the bottom of a glass, cover it with clingfilm, seal the edges with a rubber band and poke tiny holes in the top.Sign up to our newsletter for style and decor inspiration, house makeovers, project advice and more.'The smell will draw the flies in and trap them in the glass, preventing them from flying around your home. Some of our experts also recommend mimicking the hack going viral on TikTok and mixing in dishwashing liquid with the cider vinegar.Apart from being irritating, fruit flies pose the risk of cross-contaminating food with bacteria and disease-causing organisms from all the dirty surfaces theyve previously landed on. To make matters worse, they multiply at the speed of light (fine, thats a bit of an exaggeration) but seriously - two fruit flies can produce as many as 500 eggs in one go.Fruit flies have the potential to be a problem year-round. But being attracted to ripening or fermenting fruits and vegetables, summer is their prime time of the year. And they can be deeply annoying to live with, explains Adam Juson, co-founder of commercial pest control company Merlin Environmental.While apple cider vinegar might help you get rid of fruit likes, like with how to get rid of ants its better and easier to practice regular prevention rather than solving an issue once its already arisen.Good housekeeping is essential in controlling fruit flies, says Sarah Beck, Operations Manager at The Pest Master. Making sure all worktops, surfaces and food storage areas are cleaned on a regular basis, any spillages cleaned up straight away. Dispose of all rotting fruit and vegetables. Keep pre-prepared food on the worktop in suitable containers. Dispose of empty bottles/containers and make sure all drains are cleaned and not built up with organic matter.Emptying bins daily in this critical period is another way that will prevent fruit flies from sticking around, as is keeping a secure lid on top of bins and cutting your waste, adds Juson.Another DIY hack that Juson suggests is as simple as a fan. Set up a fan near the infested area and position it to create a consistent airflow towards the infested spot. The goal is to make it harder for the flies to fly and keep them away from the area.Good fruit fly riddance! Quick Answer: Yes, you can use white vinegar to make an effective fruit fly trap. Combine white vinegar with dish soap and other ingredients to attract and trap fruit flies. White vinegar is a natural and affordable solution to eliminate fruit flies from your home.Table of Contents: Quick Tips and FactsFruit flies are attracted to the smell of fermenting fruits and vegetables, which is why they are commonly found around ripe produce.White vinegar is an effective ingredient in fruit fly traps because its strong odor attracts fruit flies and makes it difficult for them to escape.Combining white vinegar with dish soap creates a sticky trap that can capture and drown fruit flies.Fruit fly traps are most effective when placed near areas where fruit flies are commonly found, such as fruit bowls, trash cans, and sink drains.Regularly cleaning your kitchen and disposing of overripe fruits and vegetables can help prevent fruit fly infestations.How to Make a Fruit Fly Trap with White Vinegar To make a fruit fly trap using white vinegar, follow these simple steps:Materials:White vinegarDish soapGlass or plastic containerPlastic wrap or a small piece of paperRubber band or tapeToothpick or forkInstructions:Pour a small amount of white vinegar into the container, filling it about 1/4 of the way.Add a few drops of dish soap to the vinegar and mix gently. The dish soap will help break the surface tension of the liquid, making it easier for the fruit flies to sink and drown.Cover the container with plastic wrap or a small piece of paper, securing it with a rubber band or tape.Poke several small holes in the plastic wrap or paper using a toothpick or fork. The holes should be large enough for fruit flies to enter but small enough to prevent them from escaping.Place the trap near areas where fruit flies are commonly found, such as fruit bowls, trash cans, or sink drains.Check the trap regularly and empty it when it becomes full of fruit flies. Refill the trap with fresh white vinegar and dish soap as needed.Note: You can also enhance the effectiveness of the trap by adding additional attractants such as ripe fruit or a drop of apple cider vinegar.Can I Use White Vinegar and Dish Soap to Kill Fruit Flies? Yes, combining white vinegar and dish soap in a fruit fly trap can effectively kill fruit flies. The strong odor of white vinegar attracts fruit flies, while the dish soap disrupts the surface tension of the liquid, causing the fruit flies to sink and drown.The dish soap acts as a surfactant, breaking down the waxy coating on the fruit flys body and preventing it from floating on the surface of the liquid. When a fruit fly lands on the trap, it becomes trapped in the sticky mixture and eventually drowns.Using white vinegar and dish soap as a method to kill fruit flies is a natural and non-toxic solution, making it safe to use around food and pets.Does White Vinegar Attract Fruit Flies? Yes, white vinegar attracts fruit flies due to its strong odor. Fruit flies are naturally drawn to the smell of fermenting fruits and vegetables, and white vinegar mimics this scent. The vinegars acidic properties make it an ideal attractant for fruit flies.When placed in a fruit fly trap, the smell of white vinegar will lure fruit flies towards the trap. Combining white vinegar with dish soap creates a sticky mixture that makes it difficult for fruit flies to escape, increasing the effectiveness of the trap.Is Red or White Vinegar Better for Fruit Flies? Both red and white vinegar can be used effectively in fruit fly traps, but white vinegar is generally preferred. White vinegar has a milder scent compared to red vinegar, making it less overpowering in enclosed spaces.Additionally, white vinegar is more readily available and affordable than red vinegar. It is a versatile ingredient that can be used for various household cleaning tasks, making it a convenient choice for fruit fly traps.While red vinegar can also attract fruit flies, white vinegar is the recommended option for its effectiveness and accessibility.FAQHow do you make a fruit fly trap with white vinegar?To make a fruit fly trap with white vinegar, follow these steps:Fill a container with white vinegar, about 1/4 of the way.Add a few drops of dish soap to the vinegar and mix gently.Cover the container with plastic wrap or a small piece of paper, securing it with a rubber band or tape.Poke small holes in the plastic wrap or paper using a toothpick or fork.Place the trap near areas where fruit flies are commonly found.Check and empty the trap regularly.Can I use white vinegar and dish soap to kill fruit flies?Yes, combining white vinegar and dish soap in a fruit fly trap can effectively kill fruit flies. The vinegar attracts fruit flies, while the dish soap disrupts the surface tension of the liquid, causing the fruit flies to drown.Does white vinegar attract fruit flies?Yes, white vinegar attracts fruit flies due to its strong odor. Fruit flies are naturally drawn to the smell of fermenting fruits and vegetables, and white vinegar mimics this scent.Is red or white vinegar better for fruit flies?Both red and white vinegar can be used effectively in fruit fly traps, but white vinegar is generally preferred. White vinegar has a milder scent and is more readily available and affordable.How do I prevent fruit flies in my home?To prevent fruit flies in your home, follow these tips:Store ripe fruits and vegetables in the refrigerator.Dispose of overripe fruits and vegetables in sealed containers or bags.Clean up spills and food debris promptly.Keep trash cans covered and clean.Regularly clean and sanitize kitchen surfaces.Seal cracks and openings in windows and doors.Conclusion Using white vinegar in fruit fly traps is a simple and effective way to eliminate fruit flies from your home. The strong odor of white vinegar attracts fruit flies, while the addition of dish soap helps trap and drown them. This natural and affordable solution can be used in combination with other ingredients to create effective fruit fly traps.Remember to regularly clean your kitchen and dispose of overripe fruits and vegetables to prevent fruit fly infestations. By following these tips and using white vinegar in your fruit fly traps, you can enjoy a fruit fly-free home. Visit the official Fruit Fly Traps website for more information and products: Fruit Fly Traps Are pesky fruit flies invading your kitchen? Youre not alone. These tiny pests seem to appear out of nowhere, making your fresh fruit a target. If youre looking for a simple and effective solution, you might wonder if white vinegar can help. Fruit Fly Identification: Recognize fruit flies by their small size (about 1/8 inch), tan or brown body, and the ability to reproduce quickly, laying up to 500 eggs.Signs of Infestation: Watch for visible flies, tiny white eggs or larvae on fruit, sour odors, and an increasing number of flies to identify an infestation early.Using White Vinegar: White vinegar acts as an effective and non-toxic trap for fruit flies, attracting them with its scent and keeping your kitchen safe for children and pets.Trap Setup: Create a simple vinegar trap using a bowl with white vinegar covered in plastic wrap with small holes, or enhance the trap with dish soap and overripe fruit for better results.Alternatives: Besides white vinegar, consider other natural remedies, like apple cider vinegar or red wine, and chemical solutions if necessary, ensuring to choose the most suitable method for your situation.Regular Maintenance: Refresh traps every few days and explore different vinegar types to effectively attract and capture fruit flies, keeping your home pest-free. Fruit flies present a common nuisance in kitchens, especially around ripening fruits. Recognizing their characteristics and signs of an infestation is essential for effective management. Fruit flies, scientifically known as Drosophila melanogaster, measure about 1/8 inch long. They typically have a tan or brown body with red eyes. These pests thrive in warm, humid conditions and are attracted to fermenting or decaying organic matter, particularly fruits and vegetables. Adult females can lay up to 500 eggs in a short period, often within the food theyre infesting.Click here to preview your posts with PRO themes Identifying signs of a fruit fly infestation helps you take action sooner. Look for the following:Visible Flies: Spotting small flies in the kitchen, hovering near fruit or trash, indicates their presence.Eggs and Larvae: Check for tiny white eggs on overripe fruit or fruit skins. Larvae may appear as small, maggot-like bodies.Fermenting Odors: A sour or fermented smell in your kitchen suggests decaying organic material nearby.Accumulation of Flies: Seeing more than just a few flies over time usually signifies an infestation. Recognizing these signs promptly allows you to address the issue effectively before it escalates. White vinegar serves as a practical solution for managing fruit fly infestations. Its acetic acid content attracts and traps these pests effectively. White vinegar attracts fruit flies due to its strong scent, mimicking the fermentation odors they seek. You can create a simple trap using a bowl filled with white vinegar. Cover the top with plastic wrap, and poke small holes in it. Flies enter through the holes but cant escape. This method captures them, reducing their numbers in your kitchen. Using white vinegar offers several benefits:Non-Toxic: White vinegar is safe for homes with children and pets. You avoid harsh chemicals that can harm health.Cost-Effective: Its an affordable solution compared to commercial insecticides. A small bottle provides many uses.Readily Available: Most households already have white vinegar in the pantry, making it easily accessible.Multi-Use: Besides trapping fruit flies, you can clean surfaces with white vinegar, enhancing its utility in your home. Incorporating white vinegar into your pest management routine proves efficient and beneficial. Using white vinegar effectively helps control fruit fly populations in your kitchen. Here are two key methods you can use. Gather Materials: Youll need a bowl or jar, white vinegar, plastic wrap, and a rubber band or string.Add Vinegar: Pour about an inch of white vinegar into the bowl or jar. The strong smell attracts fruit flies.Cover with Plastic Wrap: Stretch plastic wrap over the top, securing it with a rubber band or string to keep it in place.Poke Holes: Use a toothpick or a fork to poke small holes in the plastic wrap. The holes should be large enough for flies to enter but not so big that they escape easily.Place the Trap: Set the trap in areas where youve noticed fruit flies, like near fruit bowls or garbage.Click here to preview your posts with PRO themes Add Dish Soap: Mix a few drops of dish soap into the vinegar. The soap breaks the surface tension, causing flies to sink and drown when they land.Use Fruit Baits: Place a piece of overripe fruit in the bowl alongside the vinegar to enhance attraction. The fruits natural scent draws flies in even more.Experiment with Different Types: Try different vinegar varieties, like apple cider vinegar, to see which attracts more flies. Each type has distinct scents that may appeal differently to fruit flies.Regularly Refresh: Change the vinegar and other ingredients every few days to keep the trap effective. Flies can become accustomed to stale scents, reducing the traps efficiency. These straightforward methods allow you to effectively use white vinegar against fruit flies. Each approach makes use of common household items, ensuring theyre both convenient and efficient. You can explore various methods to manage fruit flies beyond using white vinegar. Different approaches cater to individual preferences and effectiveness. Here are a couple of options: Apple Cider Vinegar: Just like white vinegar, apple cider vinegar attracts fruit flies. Fill a jar with apple cider vinegar and add a few drops of dish soap. The soap breaks the surface tension, trapping the flies.Red Wine: You can use leftover red wine as bait. Pour some into a jar or bowl. The scent lures fruit flies in, and they cant escape.Boric Acid and Sugar: Mix equal parts of boric acid with sugar and water. The sugar attracts flies while the boric acid eliminates them. Place the mixture in shallow dishes around infested areas.Fruit Traps: Set out overripe fruit in a bowl covered with plastic wrap. Poke small holes in the wrap to allow flies in. Theyll get trapped inside.Click here to preview your posts with PRO themes If natural methods dont solve the problem, consider chemical options. Several commercial products target fruit flies effectively.Fly Spray: Look for a pesticide specifically designed for fruit flies. Follow the products instructions carefully for safe use.Insecticides: Use aerosol insecticides labeled for flying insects. Apply them in areas where fruit flies are active, but ensure to ventilate the space after application.Fruit Fly Bait: Some manufacturers provide baits that contain attractants and insecticides. Place these in areas of high activity to kill the flies efficiently. Choose the method that fits your needs. Each option offers a unique way to combat fruit flies effectively. Using white vinegar to tackle fruit flies can be a game changer in your kitchen. Its not only simple and cost-effective but also safe for your home. By setting up a vinegar trap, you can quickly reduce the pesky population and keep your space fresh.Dont forget to check for signs of an infestation early on. This proactive approach helps you stay ahead of the problem. Whether you stick with vinegar or explore other methods, youve got plenty of options to keep those fruit flies at bay. So grab that bottle of white vinegar and take control of your kitchen today! Fruit flies, scientifically known as Drosophila melanogaster, are small, tan or brown flies with red eyes. They thrive in warm, humid environments and are commonly attracted to overripe fruit, fermenting odors, and sugary residues. They often invade kitchens searching for food sources. White vinegar contains acetic acid, which effectively attracts and traps fruit flies. By using it in a simple trap, you can reduce their population in your kitchen without resorting to toxic chemicals, making it a safe and eco-friendly option. To set up a vinegar trap, fill a bowl with white vinegar, cover it with plastic wrap, and poke small holes for flies to enter. Place the trap in areas where youve noticed fruit flies. Mixing in a drop of dish soap can help trap them more effectively. Yes, besides white vinegar, you can use apple cider vinegar, red wine, or overripe fruit as bait. Commercial insect sprays and traps are also options, but ensure to follow safety instructions for effective and safe use. To prevent fruit flies from returning, store fruits in the refrigerator, clean up spills and crumbs promptly, and regularly take out the trash. Keeping your kitchen clean and removing potential breeding sites is key to maintaining a fruit fly-free environment. Regardless of your location around the world, its likely that you have come across flies at some point. However, flies presence is often a bad thing, with many people associating it to lack of hygiene and a sense of embarrassment. Options such as using aerosol sprays are no longer feasible in these environment savvy times. Luckily, there are various simple solutions that you can use to get rid of these pesky insects. We shall be looking at one of them how to get rid of flies with white vinegar. The guide starts with a definition of key products, the specific ways to use them and more. Let us get started It refers to a type of distilled or spirit vinegar, which has been popular in households for thousands of years. Its a versatile substance that provides myriad benefits for cooking, gardening and cleaning. Plus, it also commonly used as a medicinal product. The product usually contains 4-8% acetic acid and up to 90% water. One can consume it in moderate amounts but is dangerous in excessive amounts or medication. The other key ingredient would be dish soap. It just refers to the conventional detergent that you use to clean dishes. Its the preferred soap type because its foams easily, and can easily capture the flies upon entry to the glass. Many people are increasingly resorting to such DIY products, because of their efficiency, and the safety benefits they provide. Its way better than using an aerosol to kill the flies. You may have to spray the product in large amounts, and it poses various risks to the environment and your health. Thus, this guide on how to get rid of fruit flies with white vinegar and dish soap should be useful for you. Since the white vinegar does not contain sugar, consider complementing it with some Apple Cider Vinegar. Yes! You also have to learn about how to get rid of fruit flies with apple cider vinegar. Below are the specific things and steps involved in using vinegar to kill flies Things you Will Need Apple cider vinegarWhite vinegarDish soapA tall glassPlastic wrapRubber bandMix two drops of apple cider vinegar with some white vinegar and then set the mixture in a tall glass. You need a tall glass because it provides sufficient space for the flies to move around. Plus, its also adequate space, especially if you have several flies in your home.Then, add a few drops of dish soap to the mixture, and cover it using a plastic wrap. Use a transparent plastic wrap style, because you will find it easy to use to track the flies.Secure the wrap using a rubber band, and then make small holes on the top sections. You can use a sharp object such as pen to poke holes into the plastic wrap. Remember to secure the rubber band right, as it tends to be slippery on such surfaces.The flies will get attracted to the vinegar in the glass. They will get through the holes, to get to the vinegar. However, the soap will cause the flies to sink. Try and keep track of the presence of flies in the glass. Doing so, will help make it convenient for you to replace the product for improved results. If you want to make the most of this approach to insect control, you need to use it the right way. Below are some few helpful tips when using white vinegar to get rid of flies: Place the mixture in a strategic location doing so will help ensure that you get the attention of many flies. A few good suggestions include placing it on the window, kitchen area, or anywhere you notice the presence of flies.Replace the mixture each morning ensure throw out yesterdays mixture the next morning. It helps ensure your vinegar and soap mixture is potent enough to kill the insects. Remember to keep it somewhere safe from pets or the kid as well.Use the vinegar its pure form the main reason for this is to ensure the vinegar is potent enough to kill the insects. Plus, its also to ensure the apple ciders sugar can attract the pesky insects attention.Remember to use a tall glass for the mixture a tall glass provides sufficient space for the insects to get, making up for the perfect fly death trap. There is no specific recommendation for the dish soap type you have to use. The point of mixing white vinegar and the apple cider is to impart the vinegar with a sweet taste. The sugar will attract the flies, to the mixture, which also contains soap. Yes, white vinegar is poisonous to flies. The vinegar has high levels of acid content, which can kill houseflies within minutes. You have to replace the vinegar in the glass at least every day. Leaving it unchecked may compromise its efficiency in killing the flies. The other is to learn How to get rid of fruit flies with apple cider vinegar right. Using this product is highly convenient and cost-free. Its convenient because you only have to use a few items. And its cost-free because you are likely to find these products in your kitchen or pantry. Finally Your ability to find creative ways to control issues such as flies in your house can be convenient. You no longer have to rely on aerosols or dangerous chemicals which have many risks. Options such as learning how to get rid of flies with white vinegar are convenient. Its safe and straightforward technique you can use control the presence of these disease-spreading insects. Plus, you wont have to spend a dime of your money, because you probably have these products in your pantry. How to get rid of fruit flies with hydrogen peroxide.GET FREE QUOTES FROM PEST EXTERMINATORS NEAR YOUSave $$$ by comparing up to 3 quotes from trusted local pest control companies. Forum All it takes is one piece of rotting fruit and you can find yourself with a maddening fruit fly infestation in your kitchen. Even if you throw out your produce and clean your kitchen, the fruit flies may persist. The best way to control fruit flies at this point is to get rid of the breeding adults. Making a simple vinegar trap is an effective and inexpensive way to catch and kill fruit flies that just won't go away.Fortunately, fruit flies aren't very bright. The adults spend all their time focused on two goals: mating and laying eggs on rotting fruit. They use their sense of smell to find fermenting produce and fly to their target with little regard for their own safety. Apple cider vinegar has just the right aroma of rotting fruit to attract their attention. That's why a vinegar trap is so effective. The trap is designed to lure the fruit flies in and prevent them from escaping. To make a vinegar trap for fruit flies, you'll need just a few things (most of which you probably already have in your home): a glass or cupa plastic baggie large enough to fit over the glassa rubber bandscissorsapple cider vinegar Pour a small amountan inch or soof apple cider vinegar into the glass. The cider vinegar has a nice, fruity aroma that fruit flies simply cannot resist.Using the scissors, snip the corner off the plastic baggie. This should createa hole just large enough for fruit flies to pass through, but not so large that it will be easy for them to escape.Place the baggie over the glass and position the hole you've cut over the center.Push the snipped corner down into the glass so the baggie forms a funnel in the glassbut doesn't touch the vinegar.Use the rubber band to secure the baggie to the glass. Alternatively, if you don't have a baggie or rubber bands, you can create your fly trap using paper and tape: Start the same way: pour a small amountan inch or soof apple cider vinegar into the glass. Curl the paper into a cone and tape it so that it doesn't lose its shape.Place the cone pointed side down in the jar (make sure it doesn't touch the vinegar).Tape the cone in place in the glass jar. Place your vinegar trap in the area where you see the most fruit flieslikely near your garbage, produce bins,compost container, or any area with produce, organic waste, or standing water. If you have a heavy fruit fly infestation, you might want to make several vinegar traps and place them in your kitchen and in other rooms where fruit flies are present. Fruit flies will fly into the glass, pass through the hole in the baggie, and become trapped. Within a few days, you should notice an accumulation of dead fruit flies floating in the vinegar. Empty the trap as needed and refill it with fresh apple cider vinegar. A few well-placed vinegar traps, along with good housekeeping practices to discourage fruit flies, should get your infestation under control quickly. To make your vinegar trap even more effective, add a few drops of liquid dish soap to the vinegar. This lowers the surface tension of the liquid in the trap so the fruit flies have a lower chance of escaping before they drown. Looking for a simple and effective solution to eliminate fruit flies? Learn how to get rid of fruit flies with white vinegar and banish them from your home completely. Are fruit flies driving you crazy? Weve got you covered. Unlock the secrets of how to get rid of fruit flies with white vinegar and gain expert insights on how to avoid future infestations. Reclaim your space and enjoy a fly-free home with this white vinegar fruit fly trap. This white vinegar fruit fly trap will eliminate your problem in no time. (Photo: CC0 Public Domain / Pixabay - NatureFriend) You might already know that you can get rid of fruit flies with white vinegar. It is indeed a simple and effective remedy, and you only need a few more ingredients to make the trap. For this white vinegar fruit fly trap, youll need the following ingredients and materials: a shallow bowl, container, or cup 1 tbsp. white vinegar cup. apple juice a drop of liquid dish soap Instructions: Mix all the above items in your container and fill any remaining space with water, almost to the brim. Place the container next to the fruit that is attracting the flies. The odor of the white vinegar trap will quickly attract the little troublemakers. The soap decreases the waters surface tension so that the flies cannot simply land on the surface; instead, theyll fall through the liquid. Youll be shocked at how quickly you can get rid of fruit flies with white vinegar! Leaving ripe fruits out in the open for too long will attract fruit flies. (Photo: CC0 Public Domain / Pixabay LubosHouska) As far as pests go, it could be worse (imagine bed bugs, for example!). Fruit flies dont really do anything, but they are definitely annoying. They tend to invade in swarms and take over your kitchen. To understand how to get rid of fruit flies, its important to understand why they appear in the first place: During the warmer months, they are attracted by the scent of ripe fruit and come in through open windows. Food waste in garbage and compost bins is irresistible to those flying nuisances. Ripe bananas or damaged apples are just two of many optimal breeding grounds for fruit fly maggots. Its not uncommon to inadvertently bring fruit flies home with your produce in larval form, developed at the grocery store. With up to 400 eggs per laying female and a development cycle of just two weeks, the population can become a problem very quickly. To help prevent a fruit fly invasion before it starts, avoid leaving glasses of wine or fruit juice out in the open for too long. (Photo: CC0 Public Domain / Pixabay CongerDesign) Weve shown you how to get rid of fruit flies with white vinegar, and its pretty simple, but preventing a fruit fly invasion before it starts is much easier. There are a few simple measures that you can take to help minimize the risk: Eat or process fruit quickly; dont keep it around out in the open. Learn how to store apples, lemons, tomatoes, plums, and other fruits properly to prevent them from becoming overripe or spoiling. If you have more bananas than you can handle, try freezing your bananas to make delicious banana nice cream later. Or you could slice them and put them in the oven to make banana chips. Place extremely ripe or damaged fruit in the refrigerator, or simply turn them into something delicious, like vegan apple pie, homemade applesauce, or vegan lemon bars! Take out your garbage and compost more often during the warmest months of the year. Dont leave open bottles or glasses of wine or fruit juice out for too long. If possible, install screens on your windows. Dont store bananas or apples near other fruit, as this speeds up the ripening process. By following these tips, hopefully you wont need our vinegar fruit fly trap at all! ** Links to retailers marked with ** or underlined orange are partially partner links: If you buy here, you actively support Utopia.org, because we will receive a small part of the sales proceeds. More info. Do you like this post? Thank you very much for voting! Tags: Animals DIY Green Living Waste Although they can be a nuisance, fruit flies are something many people encounter in their homes.They are typically attracted to fruit and other sugary substances, so the best thing to do when you spot fruit flies is to throw away old fruit and vegetables that are decaying. But if that still doesn't do the trick, there are a few easy homemade traps that will get rid of the pest. These DIY traps take mere minutes to make and can be assembled using supplies you likely already have on hand.Ben McAvoy is the founder of Insectek Pest Solutions, a pest control company in Arizona.Timothy Wong is the technical director of M&M Pest Control, an environmentally safe pest control company in Long Island City, N.Y. One of the most common methods for trapping fruit flies is with apple cider vinegar and soap. The vinegar serves as bait because fruit flies love its fermented smell. "The soap breaks up the surface tension so any fruit fly that lands for a drink will fall into the liquid and wont be able to escape," says Timothy Wong, technical director of M&M Pest Control. Pour 1/2 cup of apple cider vinegar into a container.Add 1 to 2 drops of liquid soap to the vinegar.Cover the container with plastic wrap or aluminum foil and secure it with a rubber band or tape.Use a toothpick to poke a few small holes in the plastic wrap or foil.If fruit flies aren't attracted to the vinegar, first check for alternative food sources that could be distracting them. The vinegars type and level of concentration could also be a factor. "Regular white vinegar is going to be less effective than apple cider vinegar, red wine vinegar, or balsamic vinegar," says Ben McAvoy of Instectek Pest Solutions. "The higher the concentration of vinegar, the more attractive the trap will be." Reduce the amount of water and soap to increase the concentration. Another easy way to trap fruit flies is with a plastic bottle. "This funnel design works well for a lot of DIY bug traps because once theyre inside, their instinct is to climb up the edges of the bottle instead of flying out of the center," says Wong. Carefully poke or drill 3 to 4 small holes into the plastic cap.With the cap still on, cut off the top third of the plastic bottle and flip it upside down, forming a funnel.Add 1/2 cup of apple cider vinegar or fruit scraps to the bottom of the bottle.Secure the funnel in place with tape, making sure there are no gaps around the edges. This trap uses the same principles as the previous trap, but is handy to know in case you don't have a plastic bottle handy. The fruit flies go into the funnel (in this case the paper cone) and then get trapped in a closed container (the jar), says Wong. Roll a sheet of paper into a cone and place it tip-side down in your jar, leaving about 2 inches of space between the tip of the cone and the bottom of the jar.Snip the tip of the cone to create a small opening for the fruit flies to get in.Add 1/2 cup of apple cider vinegar or fruit scraps to the bottom of the jar.Set the paper cone funnel over the jar, making sure there are no gaps around the edges. If you don't have the necessary materials to DIY a fruit fly trap or would rather purchase one, countertop bait traps like the Terro Fruit Fly Trap are the most effective. This is because they use food-based attractants like vinegar and fermented fruit. "Theyre basically upgraded versions of the DIY traps," says Wong. The most cost-effective option, though, are sticky traps. "Theyre usually yellow in color, which fruit flies are attracted to, and once they land on one, the fruit flies get stuck in the glue," says Wong. "It will also catch other flying pests like fungus gnats and houseflies. Another shoppable option is UV light traps, which are similar to sticky traps because they can catch a range of flying insects."Fruit flies are a common nuisance in households and kitchens, especially during the warmer months. These tiny pests often hover around ripe or rotting fruits, making them a significant annoyance for homeowners and food enthusiasts alike. If youve found yourself battling an invasion of these petite intruders, you may be wondering about effective solutions. One popular query is: Can you use normal vinegar for fruit flies? In this article, we will explore the efficacy of vinegar as a fruit fly repellent, its application methods, and additional tips for fruit fly management.Understanding Fruit Flies: Behavior and AttractionBefore diving into solutions, lets take a moment to understand fruit flies better. The scientific name for the common fruit fly is Drosophila melanogaster. These creatures thrive in environments rich in organic material where food is available. They are particularly drawn to:Overripe fruitsFermenting foodsTheir attraction towards fermentation makes vinegar, a product that is acidic and often used in cooking, a potential solution for controlling these pests.The Role of Vinegar in Fruit Fly ControlNow, the question that looms large: Can normal vinegar effectively attract and trap fruit flies? The answer is a resounding yes! Regular vinegar, particularly apple cider vinegar, is known for its ability to lure these insects due to its fruity and fermented scent.Why Apple Cider Vinegar WorksWhile normal vinegar can work, apple cider vinegar is especially effective in attracting fruit flies. The key reasons include:**Fermented Scent:** Apple cider vinegar emanates a strong smell similar to ripe fruits, which entices fruit flies.**Sticky Traps:** Many methods involve combining vinegar with other ingredients that create a sticky trap, ensuring the flies are captured once they investigate the scent.Using Normal Vinegar for Trapping Fruit FliesWhile apple cider vinegar is often recommended, normal white vinegar can also be used effectively. Heres how to harness its potential through different methods:1. Simple Vinegar TrapCreating a straightforward vinegar trap is incredibly easy and requires minimal materials. Heres what you need to do:Take a small bowl or cup.Pour in about half an inch of normal vinegar.Optionally, you can add a drop of dish soap to break the surface tension.Place the trap where youve noticed fruit flies, ideally near ripe fruit or garbage.The vinegar will attract the flies, and if youve added soap, theyll sink and drown.2. Vinegar and Plastic Wrap TrapFor those who prefer a trap that prevents flies from escaping once they are lured in, a plastic wrap trap can be more effective:Fill a jar or bowl with normal vinegar.Cover the top with plastic wrap, securing it tightly with a rubber band or string.Use a toothpick or sharp object to poke several small holes in the plastic wrap. These holes should be just big enough for the flies to enter.This method allows the flies to enter but makes it difficult for them to escape, effectively trapping them in the process.Enhancing the Effectiveness of Your Vinegar TrapTo increase the likelihood of catching more fruit flies, consider incorporating additional elements into your trap:Adding SweetenersAdding a sugary element like a piece of fruit or a splash of fruit juice can enhance the allure of your vinegar trap. The sweetness will effectively complement the v