Continue

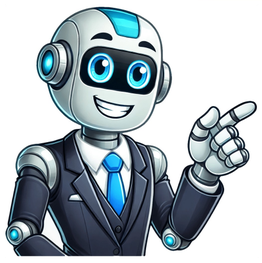

Hesi a2 test

The HESI Entrance Exam is used by Nursing Programs nationwide as a tool to help them screen applicants. The test is also referred to as the HESI Admissions Assessment Exam or the HESI A2. About The HESI Entrance Exam The HESI A2 consists of both an academic portion and a personality portion. There are eight subtests that make up the academic portion of the exam: math, reading, vocabulary, grammar, biology, physics, anatomy and physiology and chemistry. The personality portion of the exam consists of two sections: the Learning Style Assessment and the Personality Profile. Not all Nursing schools choose to make their applicants take all of the sections of the exam. Additionally, each school also maintains their own criteria for admissions and required minimum scores. Recommended HESI A2 Study Tools Practice Tests – HESI A2 Practice Tests from Test-Guide.com HESI A2 Online Study Program – Recommended HESI prep course by BoostPrep.com. Includes study guide and over 900 practice questions. HESI A2 Content The HESI A2 content exams are detailed below: Reading Comprehension – The reading test questions evaluate a student's ability to comprehend health related reading passages. There are 47 questions and students are given one hour to complete. Students must understand word meanings, identify main themes, create logical inferences, and understand passages. Vocabulary and General Knowledge – Students are presented with various vocabulary words and expected to determine their definitions. Many of the vocabulary words are health related. Students are given 50 minutes to answer 50 questions. Grammar – Students must display their knowledge of basic grammar concepts. Students must show their comprehension of parts of speech, typical grammar errors, and important grammatical concepts. The HESI grammar test is 50 questions and students are given 50 minutes to complete. Math – The HESI math questions evaluate a candidate's knowledge of basic mathematical concepts. The math skills tested typically have some correlation to health related scenarios. Students are expected to have a strong grasp of the following math skills: addition, subtraction, multiplication, division, fractions, proportions, ratios, and decimals. Questions will also be presented on roman numbers, calculating dosages, household measures, and conversions. The exam is 50 minutes long and consists of 50 questions. Physics – The physics test will cover general physics concepts such as: rotation, friction, gravitation, energy, average speed, Newton's Laws of Motion, projectile motion, light, optics and acceleration. Test takers are given 50 minutes to answer 25 questions. The physics test is usually only required for Nursing programs that require Physics as a pre-requisite course. Biology – The biology questions are focused on general biology topics including: biology basics, cellular respiration, photosynthesis, metabolism, biological molecules, and cells. The HESI biology exam contains 25 questions and students are given 25 minutes to complete. The biology test is not required by all Nursing programs. Anatomy and Physiology – The Anatomy and Physiology test is often referred to as the A&P exam. The A&P exam evaluates a student's understanding of fundamental Anatomy and Physiology concepts such as: anatomical systems, structures and general terminology. Students are given 25 minutes to complete 25 questions. The A&P exam is not required by all Nursing schools. Chemistry – Students knowledge of general Chemistry principles are assessed. Specifically, students are quizzed on: the periodic table, chemical equations, atomic structure, chemical bonding, nuclear chemistry and chemical reactions. The exam is 25 minutes long and consists of 25 questions. The chemistry exam is usually only required by Nursing schools that require chemistry as a pre-requisite. Nursing Schools may also require students to complete a personality style and learning style assessment. The Learning Style assessment consists of 14 questions which must be completed in 15 minutes. The Personality Style assessment is a 15 minute exam that consists of 15 questions. One of the best ways to prepare for the HESI entrance exam is through the use of practice exams. See our directory of HESI practice exams to get started. Welcome to your free HESI A2 Grammar Practice Test. The following sample test includes 20 HESI A2 grammar questions so you can get an excellent idea of exactly how ready you are for the grammar portion of your upcoming HESI exam. Each question is followed by the correct answer and a detailed answer explanation (just like using the question bank in our HESI A2 Practice Test Pack). At the end of the practice test, you will be given a score report that breaks down which sub-topics you should focus on to quickly improve. Please let us know how you did in the comments and also remember to share this post with your friends who might also find it helpful. Good luck! We made NurseHub for anyone who has to take one of the following entrance exams:ATI TEASHESI A2Wonderlic SLENurseHub is for you if this is your first time taking one of these exams and you want to pass on your first try; or if you have taken the test before and failed, but are determined to pass on your next try. When you sign up for a premium subscription at NurseHub, you acknowledge that you will be charged on a monthly/quarterly basis until you choose to cancel your subscription. You can cancel your subscription at any time through your account settings. Please note that the first month's charge is non-refundable. For any subsequent charges, if you wish to request a refund, please contact us within 48 hours of your most recent charge. Only the most recent month's charge is eligible for a refund under this policy. This policy is designed to maintain fairness and transparency for all our users, giving you the flexibility to manage your subscription according to your needs. Our only goal is to help you pass your exam. In the unlikely case that our online courses do not help you achieve your school's minimum required score for the ATI TEAS©, HESI A2©, or Wonderlic SLE©, we will refund you up to three months and reimburse you for the cost of your exam retake. It's as simple as that. Sign up, complete our online courses for the test you need to take, and we promise you a passing grade. NurseHub's online courses for the ATI TEAS©, HESI A2©, or Wonderlic SLE© come with a pass guarantee. If you successfully complete all the course steps with an 80% or better for the exam you need to take, we promise you a grade that meets or exceeds your school's benchmark score for the ATI TEAS©, HESI A2©, or Wonderlic SLE©. Please note a certificate of completion must be earned prior to completing your exam. Just send us an email with your full name and the email address used at purchase along with a photo of your score report with the minimum score required at your school, and a copy of your receipt showing that you paid for your exam retake so that we can reimburse you the cost. We will check your account to make sure you've successfully completed all the course steps. Once that is confirmed, we will refund you for up to three months of NurseHub access and reimburse you for the cost of your test retake fee. We understand that some schools do not have a set benchmark score required for the ATI TEAS©, HESI A2©, or Wonderlic SLE© exams. If your school does not require a specific passing score, you can still be eligible for the pass guarantee by providing a statement from your school confirming this, completing all the course steps for your exam, and scoring below 70% on that exam. Hey everyone, it's yet another opportunity to share our free HESI A2 Practice Test with you. We have 100 HESI practice questions. You'll find three full-length, timed practice exams and five sets of quizzes for each of the eight subjects tested in the exam. By the time you are done with this piece, you'll have covered all the subject areas in the HESI exam and learned strategies to make the most of the practice exams. In short, here is what we'll discuss: Strategies to make the most of the HESI practice exam Importance of using HESI A2 practice exams Let's get started right away For the parts that you scored poorly in, make sure to take our Practice Quizzes for the specific section. Here you can navigate all the HESI A2 practice quiz sections. The Health Education Systems, Inc exam tests learners in eight subjects. All eight subjects are timed and cover different content areas. Here is how you can use the practice exams to review the HESI exam subject areas. To get the most out of the HESI A2 practice test, understand the exam structure. How many questions are in the exam? How many sections are there? How are the subjects weighted? And how long does it take? The HESI exam has eight subjects that are scored. Here is the weighting and time limit. Math: 47 questions and takes 50 minutes. Here you'll cover fractions, ratios, decimals, multiplication, subtraction, and other basic math concepts. Vocabulary and general knowledge: This section is about health care vocabularies. There are 50 questions. You'll have 50 minutes to complete them. Grammar: The grammar section is all about rules of grammar and punctuation, sentences (simple, complex, and compound), parts of speech, and other basic grammar areas. Reading comprehension: Here, students' ability to understand passages that relate to medical/health situations is tested. Reading comprehension is an hour-long section with 47 questions. Anatomy and physiology: This section delves into the body system and anatomy. Learners are tasked with answering 25 questions within 25 minutes. Physics: There are 25 questions covering energy, acceleration, average speed, friction, and waves and sound, to mention a few. Test-takers have 25 minutes. Biology: Biology is also a 25 minutes section. It covers photosynthesis, biological molecules, metabolism, cellular respiration, etc. Here there are 25 questions, just like the other sciences. Chemistry: Be conversant with the periodic table, chemical bonding, chemical reactions, etc. The chemistry section has 25 questions and takes 25 minutes. There are also the personality style, learning style, and critical thinking sections that most colleges and universities don't include in the HESI A2 test. And even when they are included, they don't count toward the test score. With this information, look for HESI practice exams that replicate the actual test. When taking the practice questions, you'll be modeling exactly what you'll do in the HESI nursing exam on the test day. The HESI entrance exam is a closed-book test. You are not allowed to enter the testing room with a phone, watch, textbooks, or any other study materials. Hence, getting used to this condition during your HESI exam prep is important, particularly when taking practice tests. Only have what's allowed in the exam. Don't peek into your HESI study guide or cheat sheet to find an answer. You'll not be allowed to do that in the actual test. Hence, you shouldn't do it in the practice sessions. If you are taking the exam in your school, visit the testing room before the exam. You can take your practice tests right in the testing room. Suppose you'll be taking the actual test in the testing center. Take your practice sessions in a library, for example. There are no distractions. Remember to time yourself. But if you are using our free HESI practice exam, our tests are timed. So you don't have to worry about that. Finally, the goal is to familiarize yourself with the actual exam, so take all the sections. Don't skip some subjects because they are difficult. Take complete tests. When taking the practice test is important to note the questions you got wrong. You can keep an entry of all the questions you found challenging so that you don't have to return to the practice test to retrieve them. Write down what made you think the incorrect answer was correct. Further, write the correct answer and the answer explanation of why it's right. Comparing the two will help you incorporate new knowledge. The next time you encounter the same question, you won't get it wrong. Next tip, always have the journal with you so you can refer to it during your test prep. With every HESI practice exam, take time to review all the questions, even those you got right. This way, you'll better understand the sections of the HESI exam. And just like we've noted above, have a journal of all the questions you got wrong. Make it a rule to only go to the next practice exam once you've reviewed all the questions you took in the previous test. As the Evolve Reach Admission Assessment date draws near, you'll want to know if you are ready. The best way to go about it is to gauge your exam readiness from the start of your HESI exam prep. Write your score in chronological order for each practice exam you take. The trend will help you know if you need to put more effort and the sections you need to get serious with, whether it's science section, math skills, or grammar. A practice exam is one of those study materials you'll consistently use throughout your life as a nursing student. This study tool plays a significant role in helping students with the HESI entrance exam, HESI exit exam, and even the NCLEX. As a HESI study material, you'll find it helpful because it will help you know your weak areas and the topics you've already mastered. With this knowledge, you can dedicate more time to the exam sections that need your attention and spend less time in areas you already know. HESI practice exam helps you use your study time diligently. Further, this study tool helps retain information. Practice test works like the actual exam. It uses active recall. Each question forces your brain to go to work and retrieve the information from your memory. The more you do the practice questions, the more likely you'll retain the information learned and recall it later. It helps with information retention more than a textbook or a study guide. Finally, the HESI practice exams mimic the actual test to a huge extent. You'll familiarize yourself with the actual exam question style and even the time limit. By the time you are taking the HESI nursing exam, you'll have a rough idea of your abilities. You'll know the minimum score you are cable of if worse gets to worst. That's it for today. Our free HESI practice exams give you a feel of the HESI exam and what is expected of you. With this information, you can prepare accordingly and pass the exam on the first attempt. Apart from the HESI practice exam, you can also leverage our other study materials. Our free HESI flashcards are an excellent addition, and so are the HESI cheat sheets and HESI study plans. These materials together we'll guide you in reviewing what you need to know for the exam. It's hard if you are not well-prepared. The HESI nursing exam is quite comprehensive since it has 326 questions and takes four to five and a half hours. That means you must prepare thoroughly. Otherwise, you'll find it one of the most difficult exams. First things first, organize the subjects into a study plan, highlighting the study tool you'll use for each session. Assemble the right study tools: HESI study guides, cheat sheets, flashcards, and practice exams. Use the HESI textbook (available on amazon) to have foundational knowledge. The HESI admission assessment exam has multiple-choice questions and a few fill-in-the-blank questions. The questions test students on basic knowledge in the following areas: math, grammar, vocabulary, reading comprehension, anatomy and physiology, physics, chemistry, and biology. These subjects have different numbers of questions and time limits. No. The HESI exam is paid. The cost varies from one nursing school to the next because each determines the sections of the exam tested. However, according to NursingExams.org, the price ranges from $30 to $110. The fee will vary depending on whether the exam is in-person or virtual. How long the exam takes depends on the sections you are tested in. All eight sections take around five hours. If you are taking like six sections, the exam lasts 4 hours. The best thing to do is to consult the nursing school about the exam. The passing score of the HESI entrance exam varies from one nursing program to the next. But 75% is considered a good score. If you fail the exam, you can schedule a retake. Consult with your school to find out the waiting period and payment. There are many free HESI practice tests. Nurse Code provides 1,850 practice questions that you can take for free. We have three full-length practice exams that are timed. Each exam has 297 questions and takes 310 minutes to complete. You'll also find quizzes for each of the eight subjects. Boost Prep Mometrix Revision Online Cornell University Questionmark Absolutely Studying Welcome to your free HESI A2© Vocabulary Practice Test. The following sample test includes 20 HESI A2© vocabulary questions so you can get an excellent idea of exactly how ready you are for the reading portion of your upcoming HESI exam. Each question is followed by the correct answer and a detailed answer explanation. Please let us know how you did in the comments and also remember to share this post with your friends who might also find it helpful. Good luck! Welcome to Nursing Prep! Our site offers free HESI practice tests with instant scoring and detailed answer explanations. The HESI Admission Assessment Exam—often called the HESI A2—is used for admission to nursing and health-related programs. The best way to prepare is with realistic, high-quality practice questions. Choose a topic below and start your test prep right now! HESI® is a registered trademark of Elsevier Inc. This website is not affiliated with or endorsed by Elsevier. FreeAccess hundreds of realistic practice questions, all at zero cost. AccurateQuestions align closely with the latest HESI standards and test format. InteractiveGet instant feedback on your answers to help you improve as you practice. If you are serious about getting a great score on the HESI, sign up for a prep course! The HESI Exam is an entrance test for nursing schools. It includes 7 academic tests along with a personality profile. The total length of the exam is 5 hours and 15 minutes. The creator and publisher of the exam is HESI Evolve. The primary areas tested are English Language, Math, and Science. The English Language section includes Reading Comprehension, Vocabulary, and Grammar. For the Reading Comprehension test you will read short passages and then answer a series of multiple choice questions about what you have read. The Vocabulary test will measure your knowledge of basic medical terminology. The Grammar test will evaluate your ability to use proper grammar. The Math section just has one mathematics test, which covers addition, subtraction, multiplication, division, percentages, decimals, and fractions. Basic algebra skills are also covered. The Science section covers Biology, Chemistry, Anatomy & Physiology, and Physics. Physics is new addition to this exam, and some colleges do not include it in their admissions test. Working through practice questions is a great way to prepare for this test. Start with our free HESI practice tests. Taking these online tests will give you a good idea of which topics you need to focus on during the rest of your test prep. All of our HESI practice questions include detailed explanations as well, so be sure to review the correct answers for any questions you miss. Good luck with your exam! Get ready to conquer the HESI A2 exam with our comprehensive collection of 3000 practice tests. Designed to help you excel in every aspect of the HESI A2, this resource is packed with a wide range of practice questions covering all the vital subjects you need to master. Whether it's math, vocabulary, grammar, anatomy, physiology, or any other section of the HESI A2, our extensive practice tests will provide you with the practice and confidence you need to succeed on this critical exam. Prepare with us, and take a significant step toward achieving your nursing career goals Mathematics 50 Questions - 50 minutesReading Comprehension 47 Questions - 60 minsPhysics 25 Questions - 25 minsAnatomy & Physiology 25 Questions - 25 minsChemistry 25 Questions - 25 minsBiology 25 Questions - 25 minsGrammar 50 Questions - 50 minsVocabulary 50 Questions - 50 mins Embarking on a nursing career begins with a crucial step: the Health Education Systems Incorporated (HESI) A2 exam. This comprehensive guide aims to demystify the HESI A2, offering aspiring nurses the insights and strategies needed to excel in this pivotal assessment. Understanding the HESI A2 Exam What is the HESI A2? The HESI A2, or the Evolve Reach Admissions Assessment, is a standardized test widely used by nursing schools as part of their admissions process. It serves as a predictor of a student's ability to succeed in nursing programs and, ultimately, in their nursing careers. Importance in Nursing Education Nursing schools utilize the HESI A2 to evaluate the academic readiness of applicants. It covers a range of subjects foundational to nursing education, ensuring that entrants possess the necessary skills and knowledge. Exam Structure and Content Comprehensive Coverage The HESI A2 spans up to 326 questions across nine content areas, including: Reading Comprehension (47 questions) Vocabulary (50 questions) Grammar (50 questions) Mathematics (50 questions) Biology (25 questions) Anatomy and Physiology (25 questions) Physics (25 questions) Chemistry (25 questions) Each section assesses specific skills, from understanding medical terminology to basic math abilities essential in healthcare settings. Duration and Format The hesi exam typically lasts for about 4 hours and is structured in a multiple-choice format, with a few math problems requiring fill-in-the-blank answers. This format challenges students to not only know the content but also to apply critical thinking and problem-solving skills. Preparing for the HESI A2 The Role of Practice Tests Effective preparation is key to succeeding on the HESI A2. Practice tests are invaluable tools, offering insights into the exam format and helping identify areas needing more focus. Platforms like NurseHub and Mometrix offer comprehensive practice resources, including full-length tests and thousands of practice questions. Study Strategies Focused Review: Concentrate on areas where you are weakest. If you struggle with math, spend more time reviewing basic calculations and dosage equations. Regular Practice: Consistently working through practice questions can build familiarity and confidence. Understand, Don't Memorize: Grasp the concepts behind the questions, especially in sections like biology and chemistry. Utilize Resources: Online courses, video tutorials, and flashcards are excellent resources for comprehensive preparation. Time Management Developing time management skills is crucial. Practice under timed conditions to get a feel for the pace needed during the actual exam. Exam Logistics Cost and Locations The cost of the HESI A2 varies, typically ranging from $40 to $100, depending on the institution. The exam is conducted at designated testing centers, offering a controlled, proctored environment. Retake Policy Candidates can retake the HESI A2 once every 60 days, with a maximum of three attempts in a year. This policy underscores the importance of thorough preparation before each attempt. Scoring and Passing Criteria Individual Section Scores Each section of the HESI A2 is scored separately, with most nursing programs requiring a minimum of 75%-80% in each area to pass. These scores provide valuable feedback on specific areas of strength and improvement. Importance of the Passing Score Achieving the required score is not just about passing the test; it's about demonstrating readiness for the rigorous demands of nursing education and the healthcare profession. Conclusion: A Gateway to Nursing Success The HESI A2 exam is more than just a hurdle to nursing school admission; it's a foundational step in building a successful nursing career. By understanding the exam's structure, rigorously preparing, and utilizing the available resources and strategies, aspiring nurses can approach the HESI A2 with confidence, setting the stage for academic and professional success in the dynamic and rewarding field of nursing. Welcome to the HESI A2 practice test page!Click the "Start Test" button at the top of this page to begin our free HESI practice test! These HESI practice questions will give you a better idea of what to study for your exam.Continue reading to find out more about the HESI exam, and click below for more test prep resources.HESI A2 ChecklistsKnowing exactly what to spend your time studying isn't always easy. To help you study effectively and efficiently, we've compiled a free checklist that breaks down the essential topics you need to cover for each section of the exam, making it easy to track your progress!Click below to start keeping track of your progress and focusing your studying on the topics that really matter. Download HESI A2 Checklist PDFsHESI Practice Tests by SubjectIf you need some extra practice in a specific subject, click one of the subjects below to get started on a subject-specific HESI practice test.Good luck with your studying! HESI A2 OutlineThe HESI A2 exam contains seven subtests, which are outlined below.It's important to note that you will most likely not be required to take every subtest on this list.Depending on your program, you may only need to take the Mathematics, Reading Comprehension, Vocabulary, and Grammar subtests. Some schools may ask you to take the Biology and Anatomy & Physiology subtests as well, but the Chemistry subtest is rarely ever required. Check with the administrators of the school you are applying to for more information.RegistrationIn most cases, the nursing school or program you're applying to will handle the actual administration of the HESI exam. It will be up to them to determine which of the various sub-tests you'll take, what the time limits for the various tests are, and where you'll take the exam. They'll also determine the fees you'll pay to take the HESI A2. In many cases, you'll take the test right on the college campus.All of this information should be available on the nursing program's website. If it isn't, call or email the nursing department of the school to get the information.ScoresThere are no official passing scores or failing scores on the HESI exam. Each nursing school or program sets its own standards for ranking scores on each subtest. Generally speaking, though, any score below 75% is considered to be an indication that the applicant is not academically ready for the challenges of nursing school in that area.A score in the range of 75% to 79% is considered to be in the bottom range of acceptable, but an applicant whose score falls in this range will probably need quite a bit of help to succeed in nursing school. Scores from 80% to 89% indicate that the applicant should be able to graduate from nursing school with only minimal academic assistance. A score of 90% or higher is a sign that the test taker is very likely to do well in nursing school without any academic assistance.HESI Score RequirementsTo give you an idea of how varied the score requirements can be from school to school, here are a few examples of the HESI A2 score requirements from different schools across the country:College/UniversityHESI A2 Score RequirementsUniversity of Arizona College of Nursing75% (cumulative)Baylor University80% (cumulative)Southern Arkansas University75% (cumulative)University of North Georgia75% (cumulative)Central New Mexico Community College75% (cumulative)Lake Michigan College75% on each subjectNew Mexico State University75% on each subjectWest Coast University76% (cumulative)Norfolk State University75% (cumulative)LSU Health New Orleans80% (cumulative)Texas Southmost College75%-80% (program-dependent)Retaking the HESI ExamThis is another matter that is up to each school to decide for itself. Most schools allow at least one re-take if a person isn't satisfied with their score. However, there is often a waiting period that must be satisfied before attempting the exam again. Some schools allow more than one retake, but only so many within a calendar period. Ideally, you'll do your very best on your first attempt and won't need to worry about retaking the HESI.Taking HESI Practice TestsSmart Study StrategiesYour success on the HESI depends on how you study, not just how much.Regularly checking your progress is important, and HESI A2 practice tests are a fantastic way to do this. Practice tests are useful because they show exactly where you need to improve.Every time you take a free HESI practice test, pay close attention to these three types of questions: The questions you answered incorrectly The questions you guessed on (even if you happened to guess correctly) The questions that felt challenging or took you a long time to answerFor each question, ask yourself why it was difficult. Did you not fully grasp the underlying concept? Do you need more practice with similar questions to improve your speed and build confidence? Are you having trouble with the vocabulary? Use these questions to figure out how to strengthen those knowledge gaps as you revisit the material.Understanding the "Why"Many HESI practice tests offer a quick explanation for each correct answer. While reading these can be helpful, remember that they usually only touch on a portion of the broader context. Even if an explanation seems to make sense, explore all related concepts until you're confident you have a complete understanding.Comprehension, Not MemorizationRemember, practice tests are just that—practice. These questions won't be on the actual test, so memorizing them won't do you much good.If you only know the right answers to the sample questions, you won't be prepared for the real thing. Instead, focus on studying the underlying concepts until you truly understand them. This will help you tackle any question the real test throws your way.Top 5 Most Challenging HESI QuestionsNow that you know how to approach practice tests, try your hand at some targeted practice on your own!Over the last 8 months, we've compiled the data from nearly 10,000 test-takers who tried their hand at the practice test at the top of this page. According to the data, around 70%-80% of people answered these five questions incorrectly.Answer each question and read through the answer explanation, whether you got the answer right or wrong. This will help you ensure you've got the topic mastered.Whether you struggled with these questions or aced them on your first try, be sure to take the full practice test to get a better idea of how prepared you really are!Check Out Mometrix's HESI A2 Study GuideGet practice questions, video tutorials, and detailed study lessons Get Your Study Guide Practice StrategiesWhen you're ready to start taking practice tests, follow this strategy:Remove Limitations. Take the first test with no time constraints and with your notes and HESI study guide handy. Take your time and focus on applying the strategies you've learned.Time Yourself. Take the second practice test "open book" as well, but set a timer and practice pacing yourself to finish in time.Simulate Test Day. Take any other practice tests as if it were test day. Set a timer and put away your study materials. Sit at a table or desk in a quiet room, imagine yourself at the testing center, and answer questions as quickly and accurately as possible.Keep Practicing. Keep taking practice tests on a regular basis until you run out of practice tests or it's time for the actual test. Your mind will be ready for the schedule and stress of test day, and you'll be able to focus on recalling the material you've learned.If you need additional instruction, check out the Mometrix flashcards and study guide which includes additional practice tests. These invaluable resources include a risk-free, 1-year 100% money-back guarantee. Repetition and practice are key to adequate preparation.HESI A2 Online Prep CourseIf you want to be fully prepared, Mometrix offers an online HESI prep course designed to give you everything you need to succeed!Here's what you'll find in the HESI A2 course:80+ Review Lessons Covering Every TopicOver 3,200 HESI A2 Practice Questions170+ Video TutorialsMore than 550 Digital FlashcardsMoney-back GuaranteeMobile AccessEveryone learns differently, so we've tailored the HESI online prep course to ensure every learner has what they need to prepare for the HESI exam.Click below to check it out!HESI vs. TEASThe HESI A2 and the TEAS 7 are both entrance exams for nursing school. Wondering which exam is right for you?Take a look at the details of each exam here:HESI A2TEASTime4 hours (estimate varies based on sections)3 hours and 29 minutesQuestion Count326 questions (estimate varies by institution and sections selected)170 questionsSectionsUp to 94SubjectsReadingMathVocabularyGrammarBiologyChemistryAnatomyPhysicsCritical Thinking (optional based on administering school)ReadingMathScienceEnglish & Language UsageTest DatesScheduled by individual schools or testing centersAvailable year-round through testing centers or remote proctoringRegistrationOnlineOnline or at participating institutionsFee$40–$100 (estimate varies by institution)$115–$140 (estimate depends on testing format and location)Fee WaiverVaries by institutionNoReceive ScoreImmediate for most sections; writing sections may take a few days.Immediate unofficial scores for computer-based; official scores in 48 hours.Option to RetakeDetermined by individual schools (often 2–3 attempts per year)Allowed every 30 days; typically 2–3 attempts per year (varies by institution)Pass or FailNo (passing score varies by institution)No (passing score varies by program)HESI A2TEAS4 hours (estimate varies based on sections)3 hours and 29 minutesHESI A2TEAS326 questions (estimate varies by institution and sections selected)170 questionsHESI A2TEASReadingMathVocabularyGrammarBiologyChemistryAnatomyPhysicsCritical Thinking (optional based on administering school)ReadingMathScienceEnglish & Language UsageHESI A2TEASScheduled by individual schools or testing centersAvailable year-round through testing centers or remote proctoringHESI A2TEASOnlineOnline or at participating institutionsHESI A2TEAS$40–$100 (estimate varies by institution)$115–$140 (estimate depends on testing format and location)HESI A2TEASVaries by institutionNoHESI A2TEASImmediate for most sections; writing sections may take a few days.Immediate unofficial scores for computer-based; official scores in 48 hours.HESI A2TEASDetermined by individual schools (often 2–3 attempts per year)Allowed every 30 days; typically 2–3 attempts per year (varies by institution)HESI A2TEASNo (passing score varies by institution)No (passing score varies by program)Check Out Mometrix's HESI A2 FlashcardsGet complex subjects broken down into easily understandable concepts Get Your Flashcards FAQs