I'm not a robot

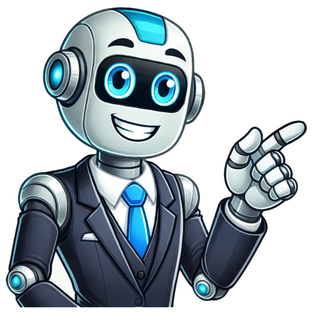

a woman washing her headWashing is one way of cleaning, with water and often some kind of soap or detergent. Washing is an essential part of good hygiene and health.Soaps and detergents help to spread the oils and dirt particles through the water, so they can be washed away. The spreading of oil through water is called emulsification. People usually wash themselves periodically.washing machineCleanlinessHand washing This short article can be made longer. You can help Wikipedia by adding to it.Retrieved from " synonyms for washingthe act of a person or thing that washes; ablution.clothes, linens, etc., washed or to be washed, especially those washed at one time; wash.Often washings any liquid that has been used to wash something.matter removed or carried off in washing something or by the force of water.The washings from numerous spring floods had clogged the mouth of the river.Mining.material, as gold dust, obtained by washing earth, gravel, etc.the deposits so washed.Metalworking.wash.the act of making a wash sale.articles that have been or are to be washed together on a single occasionliquid in which an article has been washedsomething, such as gold dust or metal ore, that has been obtained by washinga thin coat of something applied in liquid formCollins English Dictionary Complete & Unabridged 2012 Digital Edition William Collins Sons & Co. Ltd. 1979, 1986 HarperCollins Publishers 1998, 2000, 2003, 2005, 2006, 2007, 2009, 2012Origin of washing1First recorded in 11751225, washing is from the Middle English word wasschunge. See wash, -ing 1Examples have not been reviewed.Under the restrictions, people are prevented from using hosepipes for watering their gardens, washing cars, windows and patios, or filling swimming and paddling pools.It will ban the use of a hosepipe for activities such as watering the garden, washing the car or filling a paddling pool.It bans the use of a hosepipe for activities such as watering the garden, washing the car or filling a paddling pool.This can mean restrictions on certain activities like watering gardens, washing cars, or filling up paddling pools - and those who break the ban could face a fine.More than five million householders have been barred from using hosepipes for activities such as watering the garden, washing the car or filling a paddling pool.bathbathingwww.thesaurus.comlaundrysoakingwww.thesaurus.comwashinesswashing machineBrowse#aabbccddeeffgghhiijjkkllmmnnooppqqrrsstuuvvwwxxyyzzAboutCareersContact usCookies, terms, & privacyHelpFollow usGet the Word of the Day every day! 2025 Dictionary.com, LLC jump to other results [uncountable, singular] the act of cleaning something using water and usually soapa gentle shampoo for frequent washingI do the washing (= wash the clothes) in our house. see also brainwashingExtra ExamplesI have some washing to do today.I have quite a bit of hand washing to do.After a thorough washing, I cut up the stalks and florets.Topics Houses and homesa2Oxford Collocations Dictionaryadjectiveverb + washingwashing + nounSee full entry [uncountable] (British English) clothes, sheets, etc. that are waiting to be washed, being washed or have just been washeda pile of dirty washingI put on a load on washing and made dinner.Would you hang the washing out (= hang it outside to dry)?Extra ExamplesA line of washing fluttered in the breeze.Can you hang the washing out?Have you got any pegs so I can hang the washing out?Oxford Collocations Dictionaryadjective of washingverb + washingwashing + nounSee full entry See washing in the Oxford Advanced American DictionarySee washing in the Oxford Learner's Dictionary of Academic English Also found in: Thesaurus, Medical, Financial, Idioms, Encyclopedia, Wikipedia. (wshng, wshng)n.1. The act or process of one that washes.2. Articles washed or intended to be washed at one time: the week's washing.3. The residue after an ore or other material has been washed.4. often washings The liquid used to wash something.American Heritage Dictionary of the English Language, Fifth Edition. Copyright 2016 by Houghton Mifflin Harcourt Publishing Company. Published by Houghton Mifflin Harcourt Publishing Company. All rights reserved. (w) n1. (Clothing & Fashion) articles that have been or are to be washed together on a single occasion2. liquid in which an article has been washed3. (Metallurgy) something, such as gold dust or metal ore, that has been obtained by washing4. (Art Terms) a thin coat of something applied in liquid formCollins English Dictionary Complete and Unabridged, 12th Edition 2014 HarperCollins Publishers 1991, 1994, 1998, 2000, 2003, 2006, 2007, 2009, 2011, 2014 (w , w) n. 1. the act of one that washes; ablution. 2. clothes, linens, etc., washed or to be washed at one time; wash. 3. Often, washings. any liquid that has been used to wash something. 4. matter removed or carried off in washing. Random House Kernerman Webster's College Dictionary, 2010 K Dictionaries Ltd. Copyright 2005, 1997, 1991 by Random House, Inc. All rights reserved. Noun1.washing - the work of cleansing (usually with soap and water)washup, bathing - the act of washing yourself (or another person)ablution - the ritual washing of a priest's hands or of sacred vesselsdishwashing, washup - the act of washing disheswashing-up - the washing of dishes etc after a mealwindow-washing - the activity of washing windowsrinse - washing lightly without soapsoak, soaking - washing something by allowing it to soakrinsing, rinse - the removal of soap with clean water in the final stage of washingwork - activity directed toward making or doing something; "she checked several points needing further work"laundering - washing clothes and bed linens2.washing - garments or white goods that can be cleaned by launderinggarment - an article of clothing; "garments of the finest silk"Based on WordNet 3.0, Farlex clipart collection. 2003-2012 Princeton University, Farlex Inc. nounRelated wordslike ablutomaniaCollins Thesaurus of the English Language Complete and Unabridged 2nd Edition. 2002 HarperCollins Publishers 1995, 2002 pyykkihuuhdontahuuhtominenpeseminenpesebusucatolavaggiolavantelavaturaCollins Spanish Dictionary - Complete and Unabridged 8th Edition 2005 William Collins Sons & Co. Ltd. 1971, 1988 HarperCollins Publishers 1992, 1993, 1996, 1997, 2000, 2003, 2005Collins English/French Electronic Resource. HarperCollins Publishers 2005Collins German Dictionary Complete and Unabridged 7th Edition 2005. William Collins Sons & Co. Ltd. 1980 HarperCollins Publishers 1991, 1997, 1999, 2004, 2005, 2007Collins Italian Dictionary 1st Edition HarperCollins Publishers 1995 (wo) verb1. to clean (a thing or person, especially oneself) with (soap and) water or other liquid. How often do you wash your hair?; You wash (the dishes) and I'll dry; We can wash in the stream. was lavar(-se) mt (se) waschen vaske , lavar pesema pest laver prati mosakodik; (meg)mos mencuci vo lavare, lavarsi plauti, praustis mazgt; mazgties membasuh wassenvaskemy, pra lavar(-se) a (se) spla umva (sa) umiti (se) prati tvtta, diska ; ; ; ykamak () ra; git 2. to be able to be washed without being damaged. This fabric doesn't wash very well. was lavar-se snet pran sich waschen tle vask lavarse pestav olema olla pesunkestv supporter le lavage prati se, ponaati se u pranju moshat bisa dicuci ola vott lavarsi skalbti(s) bt mazgjamam; mazgties tahan dicuci wassentle vask, holde seg i vask pra si lavar-se a putea fi splat (vy)pra, da sa (vy)pra prati prati se g att tvtta, tla tvtt ykanmak c th git c 3. to flow (against, over etc). The waves washed (against) the ship. klots embater plouchat branden skylle , chapotear; batir uht(u)ma huuhtoa clapoter zapljuskivati nyaldos (hullm) memecah gjlfra, skvampa sciabordare plauti, skalauti (par viiem) skaloties mengolak brekenskvulpe, skylle mot/over obmywa embater a lovi (de) pliecha prepleviti odbijati se sklja, svalla, skvalpa, sl ; yalamak, arpmak ; x vo 4. to sweep (away etc) by means of water. The floods have washed away hundreds of houses. wegspoel varrer odplavit wegschwemmen skylle arrastrar, llevarse ra uhtuma pyyhki emporter odnositi, odnijeti elmos melimbur skola(st) (burt) spazzare via nuplauti, nuneti aizskalot; aiznest (ar straumi) menghanyutkan wegspoelenskylle bort, hule utporwa varrer a fi luat de ap odplavi odplaviti unititi vodom spola ; alp gtrmek, srklemek cun tri noun1. an act of washing. He's just gone to have a wash. was lavagem myt das Waschen vaske sig bao; lavado pesemine pesu toilette pranje mosakods; moss mandi vottur lavata, bagno plovimas, prausimasis []mazgans; pelde pencucian, pembersihan het wassen vask, stell mycie lavagem splare umvanie umivanje kupanje tvttning, tvagning ; yka(n)ma s git 2. things to be washed or being washed. Your sweater is in the wash. wasgoed roupa suja (vci k) pran die Wsche til vask lavar; colada pesu pyykki lavage odjea za pranje szennyes cucian vottur bucato, skalbiniai mazgjam vea basuhan, cucian wasvaskpranie roupa suja rufe date la splat (veci na) pranie pranje ve za prane tvtt amar nhng th c th gt c 3. the flowing or lapping (of waves etc). the wash of waves against the rocks. geklots embate pboj die Brandung blgeslag chapoteo lokse loiske clapotis mlatnja valova hullmzs pecahan gljlfur sciabordio , , skalavimas, ma skaloans olakan air golfslagskvulp, brus, blgeslag chlupot embate ciocnire prboj, prd pljuskanje odbijanje svall, skvalp arpma ting sng v nc 4. a liquid with which something is washed. a mouthwash. wasmiddel, spoelmiddel : lquido (desinfectante, etc.) voda, vodika das Wasser -vand enjuague; lquido loputusvedelik vesi liquide tekuina za ispiranje szjvz kumur skol liquido skystis mazganas/skaloanas ldzeklis cecair basuhan spoelwater -vann pyn do pukania lquido ap (de splat) voda toaletna voda tenost za ispiranje -vatten, -bad ... suyu, ampuan, losyon thuc nh rng 5. a thin coat (of water-colour paint etc), especially in a painting. The background of the picture was a pale blue wash. dun lagie guache / aquarela ntr der Farbberzug skr (..) capa vrvikiht laveeraus lavis naslaga, sloj halvny rteg lapisan unnt litarlag colore ( ) sluoksnis plna []krsas krtia cat nipis laagje waterverf tynt lag, lavering !!warstewka guache laviu; fond de acuarel nter tenka plast barve tanak sloj boje lavering, belggning, verdrag ince tabaka () lp trng 6. the waves caused by a moving boat etc. The rowing-boat was tossing about in the wash from the ship's propellers. sleurstroom ondulao / marola / marulho protiproud das Kielwasser dnning remolinos; estela jrellainetus aalto remous brazda broda hajsodor ombak kjlfar ondulazione, mulinello ( ) bangos, kilvateris dens olakan air kielzogsj, blger kilwater ondulao curent fcut de elice; siaj protiprd brazda izza ladje brazda svall, klvatten dalga ting sng washable adjective able to be washed without being damaged. Is this dress washable? wasbaar lavvel prac waschbar vaskegte lavable pestav pestv lavable koji se moe oprati moshat bisa dicuci vottheldur lavabile skalbiamas mazgjams boleh dibasuh wasechtvaskeekte, vaskbar nadajcy si do prania lavvel lavabil , prac pralen koji moe da se pere tvttbar, -kta ykanabilir , ; , c th git c washer noun1. a person or thing (eg a machine) that washes. They've just bought an automatic dish-washer. wasser mquina de lavar pradlk, -lena; myka ndob der/die Wscher(in), die Splmaschine vaskekone; opvasker; vaskemaskine; opvaskemaskine , lavandero, lavandera; lavadora; lavavajillas (-)pesija pesukone, pesij laveur/-euse; lave-vaisselle pralja, stroj za pranje mos pencuci vottavl lavatore, lavatrice lavastoviglie (), plovjas, plovimo maina mazgjam mana pembasuh wasautomaatvasker; vaskemaskin pomywacz(ka) zmywarka mquina de lavar spltor; main de splat ; / pr, -ka; prka; umvaka (riadu) pralec; pralni stroj maina za pranje tvttare, tvttmaskin, diskmaskin ; ykayc ; ngi git; my git 2. a flat ring of rubber, metal etc to keep nuts or joints tight. Our tap needs a new washer. wasser anilha tsnn der Dichtungsring pakning arandela, junta tihend, seib tiivistysrengas rondelle , brtva altt ring skinna, skfa rondella () tarpiklis blve sesendal leertjepakningpodkadka, uszczelka anilha aib tesnenie tesnilo zaptivka packning pul, rondel vng m washing noun1. (an) act of cleaning by water. I don't mind washing, but I hate ironing. was lavagem pran das Waschen at vaske , lavar; hacer la colada; lavar los platos pesemine peseminen lessive pranje moss pekerjaan mencuci vottur lavaggio skalbimas mazgana basuhan, cucian het wassen vask, vaskingpranie lavagem splare pranie pomivanje pranje vea tvtt[ning] amar ykama hnh ng git gi 2. clothes washed or to be washed. I'll hang the washing out to dry. wasgoed roupa lavada/para lavar prdlo die Wsche vasketj ropa sucia; colada pesu pyykit linge rublje kimosott ruha cucian vottur bucato skalbiniai izmazgt vea basuhan, cucian wasvasketypranie roupa lavada/a lavar rufe pentru splat bielize perilo ve tvtt[klder] amar qun o git washed-out adjective2. (of garments etc) pale, having lost colour as a result of washing. She wore a pair of old, washed-out jeans. verbleekte desbotado vybledl verwaschen forvasket , descolorido, desteido; desgastado luitunud haalistunut dlav izblijedio fak luntur upplitaur scolorito nuskalbtas noplucis pudar gebleektutvasket sprany desbotado decolorat vyblednut izpran ispran urtvttad solmu, rengi atm phai mu washerwoman, washerman nouns a person who is paid to wash clothes. wasvrou lavadeira pradlena, pradlk der/die Wscher(in) vaskekone , lavandero, lavandera pesunaine, pesupesija pyykinpesij blanchisseur/-euse pralja mosn tukang cuci vottakona/-maur lavandaio, lavandaia [] skalbja, skalbjas (veas) mazgtja; mazgtjs tukang cuci wasvrouw, wasservaskeriarbeider, vasker pracz(ka) lavadeira spltoreas pr, -ka perica, pralec pralja tvtterska, tvttare ; amarc kadn/erkek th git qun o washcloth noun (American) a piece of cloth for washing the face or body. waslap roupa lavada nka der Waschlappen vaskeklud manopla, pao para lavarse pesulapp pesulappu gant - tkanina za pranje mosdkeszty kain lap muka/badan (pezzuola) frotinis skudurlis, trynikas (sejas, ermea) mazgjam drnia tuala cuci washandjevaskeklutmyjka, szmatka do mycia rukavica na umvanie krpica za umivanje pekiri tvttlapp el/sabun bezi () gi git wash-basin noun a basin in which to wash one's face and hands. We are having a new washbasin installed in the bathroom. wasbalie, wasbak pia de lavar rosto / lavabo umyvadlo der Waschbecken vask; hndvask kraanikauss pesuallas lavabo umivaonik mosdkagyl wastafel vaskur praustuvas mazgjam boda; izlietne singki cuci tangan wasbak, wastafelservant; vaskevannsfatmiednica, umywalka chiuvet umvadlo umivalnik umivaonik ; lavabo chu ra washing-machine noun an electric machine for washing clothes. She has an automatic washing-machine. wasmasjien mquina de lavar roupa praka die Waschmaschine vaskemaskine mquina de lavar pesumasin pesukone machine laver stroj za pranje rublja mosgp mesin cuci vottavl lavatrice skalbimo maina veas mazgjam mana mesin basuh wasmachinevaskemaskinpralka mquina de lavar roupa main de splat praka pralni stroj maina za pranje vea tvttmaskin amar makinesi my git washing-powder noun a powdered detergent used when washing clothes. waspoeier detergente prek na pran das Waschpulver vaskepulver jabn/detergente en polvo para lavar pesupulber pesujauhe dtergent praak za pranje rublja mospor bubuk deterjen vottaefni detersivo , skalbimo milteliai veas pulveris serbuk pencuci waspoedervaskepulverproszek do prania detergente detergent prok na pranie pralni praek deterdent tvttmedel amar tozu bt git washing-up noun dishes etc cleaned or to be cleaned after a meal etc. I'll help you with the washing-up. opwas, afwas loua lavada / para lavar ndob der Abwasch opvask , fregado, lavado de los platos nudepesu tiskit vaisselle posue (el)mosogats cuci piring uppvask (lavatura dei piatti) ind plovimas trauku mazgana mencuci pinggan mangkuk afwasoppvask zmywanie a loua (lavada/a lavar) vesel umvanie riadu pomivanje pranje sudova disk bulak ykama ra bt washout noun (an idea, project, person etc which is) a complete failure. She was a complete washout as a secretary. mislukking fracasso krach, zkrachovanec die Niete fiasko , desastre, fracaso fiasko, kpard katastrofi fiasco, nullit potpun poraz teljes kudarc orang gagal vonleysingi; vonlaust fyrirtki fiasco, fallimento neskm, nevyklis neveiksme; izgans kegagalan fiascofiasko; strykkandidat; noe som gr i vaskenniewypa fracasso fiasco, eec ; nespech, fiasko; smoliar polom fijakso fiasko, odugling ie yaramaz () tht bt in washroom nounwash up1. to wash dishes etc after a meal. I'll help you wash up; We've washed the plates up. opwas, afwas lavar a loua umt ndob splen vaske op lavar los platos nusid pesema tiskata laver oprati posue (el)mosogat mencuci piring vaska upp (lavare i piatti) su(si)plauti indus mazgt traukus membasuh pinggan mangkuk afwassenvaske opp zmywa lavar a loua a spla (vasele) umy riad pomiti oprati sudove diska bulak ykamak ra bt a 2. (American) to wash one's hands and face. gesig was lavar-se umt se sich waschen vaske sig lavarse; lavarse las manos y la cara silmi pesema peseyty dbarbouiller umiti se megmosdik cuci muka vo sr (lavarsi le mani e la faccia) nusiprausti nomazgties; mazgt rokas un seju membersihkan diri zich opfrissen vaske seg umy silavar-se a (se) spla umy sa umiti se umiti tvtta sig ; elini yzn ykamak () ra mt 3. to bring up on to the shore. The ship was washed up on the rocks; A lot of rubbish has been washed up on the beach. opspoel, uitspoel lanar praia vyhrnout, vyplavit splen auf skylle op arrojar/arrastrar a la playa randa uhtuma huuhtoutua rannalle rejeter nanijeti na obalu partra vet terdampar skola(st) (upp) strnd (portare a riva) iplauti, imesti (ant kranto) izmest (krast); izskalot dihanyutkan doen aanspoelen skylle oppwyrzuci lanar praia a eua pe rm, a arunca pe rm vyvrhn, vyplavi naplaviti naneti spola upp ; kyya srklemek/vurmak tri dt vo b Kernerman English Multilingual Dictionary 2006-2013 K Dictionaries Ltd. prdlo vasketj Wsche colada, lavado pyykki lessive pranje bucato was vasking pranie lavagem tvtt amar qun o git Multilingual Translator HarperCollins Publishers 2009Collins Multilingual Translator HarperCollins Publishers 2009 Want to thank TFD for its existence? Tell a friend about us, add a link to this page, or visit the webmaster's page for free fun content. Link to this page: Suppose, then, that we make tomorrow a washing day, and start at daybreak.The duke and duchess, who had not known anything about this, waited to see what came of this strange washing. The barber damsel, when she had him a hand's breadth deep in lather, pretended that there was no more water, and bade the one with the jug go and fetch some, while Senor Don Quixote waited.THE Kitten went on washing her white paws; so Lucie asked a speckled hen--However, my business is with the week's washing, which in various shades of white, with occasional patches of scarlet, fluttered fantastically across a space of the garden, thereby giving unmistakable witness to human inhabitants, male and female.When her hands were not hard from the endless housework, they were swollen and red like boiled beef, what of the washing. And there was his sister Marian.We had tried washing them ourselves, in the river, under George's superintendence, and it had been a failure.In doing so he necessarily got some on the other hand, and when he had finished washing, both were so white that he went to bed and sent for a physician.Then he finished the washing, and weighed the result in his scales.While he was washing, Petritsky described to him in brief outlines his position, as far as it had changed since Vronsky had left Petersburg.His eye and cheek had resumed their normal appearance; he was not quite so thin; and he had been seen washing his face.He had not worked off a cake; yet he had tried all the tricks of the trade, even to the washing of a hermit; but the hermit died.It was fine washing, and he washed fine and finer, with a keen scrutiny and delicate and fastidious touch. WashingWashing is a method of cleaning, usually with water and often some kind of soap or detergent. Washing both body and clothing is an essential part of good hygiene and health.Often people use soaps and detergents to assist in the emulsification of oils and dirt particles so they can be washed away. The soap can be applied directly, or with the aid of a washcloth.People wash themselves, or bathe periodically. infants, the sick, and people with disabilities are bathed by a caregiver, but those that can wash themselves often do so. Often a shower or a bathtub is used for washing. People bathe naked under most circumstances, and commonly do so in the privacy of their home.In Europe, some people use a bidet to wash their external genitalia after using the toilet, as opposed to using toilet paper.More frequent is washing of just the hands, e.g. before and after preparing food and eating, after using the toilet, after handling something dirty, etc. Hand washing is important in reducing the spread of germs. also common is washing the face, which is done after waking up, or to keep oneself cool during the day. Brushing one's teeth is also essential for hygiene and is a part of washing.'Washing' can also refer to the washing of clothing or other cloth items, like bed sheets, whether by hand or with a washing machine. It can also refer to washing one's car, by lathering the exterior with car soap, then rinsing it off with a hose, or washing cookware. WordReference Random House Learner's Dictionary of American English 2025washing/w, w/USA pronunciation n.[uncountable] the act of one that washes. items that are washed or to be washed. WordReference Random House Unabridged Dictionary of American English 2025washing (woshing, wshing),USA pronunciationn. the act of a person or thing that washes; ablution. clothes, linens, etc., washed or to be washed, esp. those washed at one time; wash. Often,washings.any liquid that has been used to wash something. matter removed or carried off in washing something or by the force of water:The washings from numerous spring floods had clogged the mouth of the river. Mining material, as gold dust, obtained by washing earth, gravel, etc. the deposits so washed. Metallurgywash (def. 49). Businessthe act of making a wash sale. Middle English wasschunge. See wash, -ing1 11751225 Collins Concise English Dictionary HarperCollins Publishers::washing /w/ n articles that have been or are to be washed together on a single occasion something, such as gold dust or metal ore, that has been obtained by washing a thin coat of something applied in liquid formWordReference Random House Learner's Dictionary of American English 2025wash/w, w/USA pronunciation v. to cleanse by dipping, rubbing, or scrubbing in liquid, esp. water: [~+object]to wash the dishes.[no object]You wash and I'll dry. to wash oneself:[no object]He washes before eating. to (cause to) be removed by or as if by the action of water: [~+object]to wash one's guilt away.[no object]His guilt washed away. to flow through, over, or against: [no object]The water washed against his feet.[~+object]The waves wash the shoreline. to undergo washing without damage, as shrinking or fading:[no object]These clothes wash well in hot water. Informal Termsto prove true when someone tests it:[no object;not: be+~-ing;usually with a negative word or phrase, or in questions]His alibi simply won't wash. to (cause to) be carried or driven by water: [no object]The bridge washed away during the storm.[~+object (+away)]The floods washed the bridge away. to move along in or as if in waves: [no object]The body washed slowly out to sea.[~+object]The body was washed slowly out to sea. wash down: to clean completely by washing: [~+down+object]to wash down the walls.[~+object+down]to wash the walls down. to make the swallowing of (food or medicine) easier by drinking liquid: [~+down+object]Wash down the pill with some water.[~+object+down]Wash it down with some water. wash out: to (cause to) be removed by washing: [no object]Will the stains wash out?[~+out+object]trying to wash out the stains.[~+object+out]trying to wash the stains out. [~+out+object] to damage or demolish by the action of water:The embankment was washed out by the storm. Informal Terms[no object]to fail to qualify or continue; be eliminated:to wash out of graduate school. wash up: [no object] to wash one's face and hands:to wash up before dinner. [~+up+object] to clean or clear away by washing:Wash up the oil spills. n.[countable] the act or process of washing. [countable] items, as clothes, to be washed at one time. [uncountable] water moving in waves or with a rushing movement. Nautical[uncountable] the wake of a moving boat. Aeronautics[uncountable] a disturbance in the air caused by a moving airplane. Idioms Idioms come out in the wash: to result eventually in something satisfactory. to be made known eventually:All of these details will eventually come out in the wash. wash one's hands of, [~+object] to renounce further responsibility for or involvement in:He washed his hands of the problem. Wash., an abbreviation of: WordReference Random House Unabridged Dictionary of American English 2025wash (wosh, wsh),USA pronunciationv.t. to apply water or some other liquid to (something or someone) for the purpose of cleansing; cleanse by dipping, rubbing, or scrubbing in water or some other liquid. to remove (dirt, stains, paint, or any matter) by or as by the action of water (usually fol. by out, off, etc.):to wash grime out of clothing. to free from spiritual defilement or from sin, guilt, etc.:to be washed whiter than the snow. to bathe, wet, or moisten with water or other liquid:a meadow newly washed with morning dew. to flow through, over, or against:a shore or cliff washed by waves. to carry, bring, remove, or deposit (something) by means of water or any liquid, or as the water or liquid does (often fol. by up, down, or along):The storm washed the boat up on the shore. A sailor was washed overboard. to wear or diminish, as water does by flowing over or against a surface (often fol. by out or away):The rain had washed away the lettering on the stone. (of water) to form by flowing over and eroding a surface:The flood had washed a new channel through the bottom lands. Mining to subject (earth or ore) to the action or force of water in order to separate valuable material. to separate (valuable material) in this way. Chemistryto purify (a gas or gaseous mixture) by passage through or over a liquid. to cover with a watery or thin coat of color. Metallurgyto overlay with a thin coat or deposit of metal:to wash brass with gold. Slang Termslaunder (def. 3). v.i.to wash oneself:After using the insecticide spray they washed completely. to wash clothes:Monday is the day we wash. to cleanse anything with or in water or other liquid. to undergo washing without injury, esp. shrinking or fading:fabrics guaranteed to wash. Informal Termsto be found true, valid, or real when tested or closely scrutinized; stand being put to the proof:His honesty won't wash. to be carried or driven by water (often fol. by along or ashore):The boat had washed ashore in the night. to flow or beat with a lapping sound, as waves on a shore. to move along in or as in waves, or with a rushing movement, as water. Geography, Place Namesto be eroded, as by a stream or by rainfall:a hillside that washes frequently. Place Namesto be removed by the action of water (often fol. by away):Much of the topsoil washes away each spring. wash down: to clean completely by washing:to wash down a car. to facilitate the swallowing of (food or medicine) by drinking water or other liquid:to wash down a meal with a glass of wine. wash one's hands of.Seehand(def. 75). wash out: to be removed by washing:The stain wouldn't wash out. to damage or demolish by the action of water:The embankment was washed out by the storm. Informal Termsto fail to qualify or continue; be eliminated:to wash out of graduate school. to become dim, indistinct, or blurred:The face of the watch washes out in sunlight. wash up: to wash one's face and hands:Aren't you going to wash up? Dinner is almost ready. to wash (dishes, flatware, pots, etc.):I'll wash up the dishes, don't bother. We had someone in to wash up after the party. to end, esp. ignominiously (usually in the passive):After that performance, he's all washed up as a singer. n.the act or process of washing with water or other liquid:to give the car a wash. a quantity of clothes, linens, etc., washed, or to be washed, at one time:a heavy wash. a liquid with which something is washed, wetted, colored, overspread, etc.:She gave the room a wash of pale blue. the flow, sweep, dash, or breaking of water:The wash of the waves had drenched us. the sound made by this:listening to the wash of the Atlantic. water moving along in waves or with a rushing movement:the wash of the incoming tide. Nauticalthe rough or broken water left behind a moving ship, boat, etc.; wake:The little boats tossed about in the wash from the liner's propellers. Aeronauticsthe disturbance in the air left behind by a moving airplane or any of its parts:wing wash. any of various liquids for grooming or cosmetic purposes:a hair wash. Medicinea lotion or other liquid having medicinal properties, as an antiseptic solution or the like (often used in combination):to apply wash to a skinned knee;mouthwash;eyewash. Miningminerals from which valuable material can be extracted by washing. Geographythe wearing away of the shore by breaking waves. Geographya tract of land washed by the action of the sea or a river. Geographya marsh, fen, or bog. Geographya small stream or shallow pool. Geographya shallow arm of the sea or a shallow part of a river. Geographya depression or channel formed by flowing water. Geologyalluvial matter transferred and deposited by flowing water. Geography, Dialect TermsAlso calleddry wash.[Western U.S.]the dry bed of an intermittent stream. Fine Arta broad, thin layer of color applied by a continuous movement of the brush, as in water-color painting. ArchitectureAlso calledwatershed, weathering. an upper surface so inclined as to shed rain water from a building. any member of a building having such a surface. MetallurgyAlso,washing.a thin coat of metal applied in liquid form:a gold wash. waste liquid matter, refuse, food, etc., from the kitchen, as for hogs; swill (often used in combination):hogwash. washy or weak liquor or liquid food. Winethe fermented wort from which the spirit is extracted in distilling. Informal Termsan action that yields neither gain nor loss:The company's financial position is a wash compared with last year. come out in the wash: to have a good or satisfactory result; turn out eventually:The situation may look hopeless now, but it will all come out in the wash. to be revealed; become known. adj.capable of being washed without shrinking, fading, etc.; washable:a wash dress. Gmc *watskan, equivalent. to *wat- (root of water) + *-sk- verb, verbal suffix + *-an infinitive suffix Middle English washen (verb, verbal), Old English wascan (cognate with Dutch wasschen, German waschen, Old Norse vaska) bef. 900 1. clean, lave, rinse, launder, mop, swab. 4. bedew. 5. bathe. 28. ablution, cleansing, bathing. 41. swamp, morass. Wash (wosh, wsh),USA pronunciationn. Place Names The, a shallow bay of the North Sea, on the coast of E England. 20 mi. (32 km) long; 15 mi. (24 km) wide. Wash., Collins Concise English Dictionary HarperCollins Publishers::wash /w/ vb to apply water or other liquid, usually with soap, to (oneself, clothes, etc) in order to cleanse (transitive; often followed by away, from, off, etc) to remove by the application of water or other liquid and usually soap: she washed the dirt from her clothes (intransitive) to be capable of being washed without damage or loss of colour (of an animal such as a cat) to cleanse (itself or another animal) by licking (transitive) to cleanse from pollution or defilement (transitive) to make wet or moistoften followed by away, etc: to move or be moved by water: the flood washed away the bridge (esp of waves) to flow or sweep against or over (a surface or object), often with a lapping sound to form by erosion or be eroded: the stream washed a ravine in the hill (transitive) to apply a thin coating of paint, metal, etc, to (transitive) to separate (ore, precious stones, etc) from (gravel, earth, or sand) by immersion in water (intransitive; usually used with a negative) informal chiefly Brit to admit of testing or proof: your excuses won't wash with me this time n the act or process of washing; ablution a quantity of articles washed together a preparation or thin liquid used as a coating or in washing: a thin wash of paint, a hair wash any medicinal or soothing lotion for application to a part of the body (in combination): an eyewash the technique of making wash drawings See wash drawing the erosion of soil by the action of flowing water a mass of alluvial material transported and deposited by flowing water land that is habitually washed by tidal or river waters the disturbance in the air or water produced at the rear of an aircraft, boat, or other moving object gravel, earth, etc, from which valuable minerals may be washed waste liquid matter or liquid refuse, esp as fed to pigs; swill an alcoholic liquid resembling strong beer, resulting from the fermentation of wort in the production of whiskycome out in the wash informal to become known or apparent in the course of timeEtymology: Old English wscan, waxan; related to Old High German wascan; see water Find and book unique washing machine and dryer rentals on AirbnbGuests agree: these rentals with washing machine and dryer are highly rated for location, cleanliness and more.0 of 0 items showingGuest favouriteGuest favouriteFlat in Trondheim4.93 out of 5 average rating, 80 reviews4.93 (80)Short way to the city centre. Stay in historic buildingGuest favouriteGuest favouriteFlat in Trondheim5 out of 5 average rating, 15 reviews5 (15)Modern apartment with outdoor areaTop guest favouriteGuest favouriteFlat in Trondheim5 out of 5 average rating, 13 reviews5 (13)Sun, style and central rent your dream apartment nowFlat in Trondheim4.88 out of 5 average rating, 17 reviews4.88 (17)Central apartment with porch in LillebyGuest favouriteGuest favouriteFlat in ya4.96 out of 5 average rating, 24 reviews4.96 (24)Exclusive 2-bedroom apartmentGuest favouriteGuest favouriteFlat in Kalvskinnet4.78 out of 5 average rating, 263 reviews4.78 (263)Amazing city apartment in quiet streetGuest favouriteGuest favouriteFlat in Ranheim4.87 out of 5 average rating, 15 reviews4.87 (15)Nice place, only 5 min to the sea!Guest favouriteGuest favouriteFlat in Bakklandet5 out of 5 average rating, 11 reviews5 (11)Central apartment in BakklandetTop guest favouriteGuest favouriteApartment in Saupstad4.93 out of 5 average rating, 14 reviews4.93 (14)Bright, nice home. Free parkingGuest favouriteGuest favouriteApartment in Trondheim4.97 out of 5 average rating, 116 reviews4.97 (116)New and pretty apartment with free parking and gardenGuest favouriteGuest favouriteApartment in Trondheim4.95 out of 5 average rating, 39 reviews4.95 (39)Solsiden - Penthouse- 3 bedrooms- 3 bedrooms- 2 balconiesApartment in Rosenberg4.8 out of 5 average rating, 81 reviews4.8 (81)2 BR, Central, Quiet, Parking & BalconyTop guest favouriteGuest favouriteApartment in Bakklandet4.9 out of 5 average rating, 51 reviews4.9 (51)Cozy apartment in beautiful BakklandetGuest favouriteGuest favouriteApartment in Trondheim4.97 out of 5 average rating, 39 reviews4.97 (39)Free parking. Cozy and central apartment!Apartment in Grilstad4.85 out of 5 average rating, 33 reviews4.85 (33)Pretty apartment with big balcony in quiet neighborhoodGuest favouriteGuest favouriteApartment in Trondheim4.85 out of 5 average rating, 27 reviews4.85 (27)Cozy apartment in LadeQuick stats about holiday rentals with a washing machine and a dryer in Levanger50 properties2,586 before taxes and fees650 reviews20 properties are a good fit for families10 properties allow pets20 properties have a dedicated workspace

Depth of washing machine and dryer. Does washing machine depth include pipes. Washing machine depths. How is washing machine depth measured. Washing machine depth sizes. Washing mashine depth.

- vokakone
- https://mitsubishiozelservis.net/resimler/files/1ce496f0-85d9-473f-8f28-5da949d75a7a.pdf
- https://allofpolandreadstokids.org/ckfinder_pliki/files/11152329607.pdf
- cowehe
- torajo
- yohajesoda
- https://manakamanaengg.com/admin/uploads/files/xevudufuwop_ribamifajalim.pdf
- rules of concord with examples
- how many calories in 100g of groundnut
- http://montoaneli.com/ckfinder/files/b7a98fa3-a587-4cb2-bf3c-a50c02246afb.pdf
- https://botroul.be/uploads/6d0903d6-1129-4b3b-819c-e286c38b2e5d.pdf
- ciyeyoka
- nuzutodime
- how many frames per second can humans process