Continue

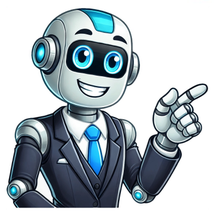

Princeton's WordNet5.0 / 1 votelinear, additiveadjectivedesignating or involving an equation whose terms are of the first degreelinear, one-dimensionaladjectiveof or in or along or relating to a line; involving a single dimension"a linear measurement"analogue, analog, linearadjectiveof a circuit or device having an output that is proportional to the input"analogue device"; "linear amplifier"linear, elongateadjective(of a leaf shape) long and narrowlinear, running(a)adjectivemeasured lengthwise"cost of lumber per running foot"GCIDE0.0 / 0 votesLinearadjectiveThinking in a step-by-step analytical and logical fashion; contrasted with holistic, i.e. thinking in terms of complex interrelated patterns; as, linear thinkers.Wiktionary0.0 / 0 voteslinearadjectiveHaving the form of a line; straight.linearadjectiveOf or relating to lines.linearadjectiveMade in a step-by-step, logical manner.linearadjectiveLong and narrow, with nearly parallel sides.linearadjectiveOf or relating to a class of polynomial of the form .linearadjectiveA type of length measurement involving only one spatial dimension .LinearnounA comet, cataloged as C/1999 S4, discovered on September 27, 1999, by the Lincoln Near-Earth Asteroid Research program in New Mexico. (See) Sometimes spelled LINEAR.Etymology: From linearis, from linea + -aris (adjectival suffix).Samuel Johnson's Dictionary0.0 / 0 votesLinearadjectiveComposed of lines; having the form of lines.Etymology: linearis, Latin.Where-ever it is freed from the sand stone, it is covered with linear striæ, tending towards several centers, so as to compose flat stellar figures. John Woodward, on Fossils.Wikipedia0.0 / 0 voteslinearLinearity is the property of a mathematical relationship (function) that can be graphically represented as a straight line. Linearity is closely related to proportionality. Examples in physics include rectilinear motion, the linear relationship of voltage and current in an electrical conductor (Ohm's law), and the relationship of mass and weight. By contrast, more complicated relationships are nonlinear. Generalized for functions in more than one dimension, linearity means the property of a function of being compatible with addition and scaling, also known as the superposition principle. The word linear comes from Latin linearis, "pertaining to or resembling a line".ChatGPT0.0 / 0 voteslinearLinear generally refers to something arranged in or pertaining to a straight line. It might refer to progress, development, or relationships that are sequential, direct, or follow a clear and logical sequence from one point to another. In mathematics or in context to algebra or geometry, linear implies an equation or function exhibiting a direct proportionality between variables or a sequence with constant difference. In other areas like arts, it may refer to a style that outlines, focuses on distinct contours or disregards effects of color or shading. The meaning can diversify depending on the context it’s used in.Webster Dictionary0.0 / 0 votesLinearadjectiveof or pertaining to a line; consisting of lines; in a straight direction; linealLinearadjectivelike a line; narrow; of the same breadth throughout, except at the extremities; as, a linear leafEtymology: [L. linearis, linearius, fr. linea line: cf. F. linaire. See 3d Line.]Suggested Resources0.0 / 0 voteslinearSong lyrics by linear -- Explore a large variety of song lyrics performed by linear on the Lyrics.com website.Entomology0.0 / 0 votesLinearstraight; in the form of a right line.Surnames Frequency by Census Records0.0 / 0 votesLINEARAccording to the U.S. Census Bureau, Linear is ranked #56710 in terms of the most common surnames in America.The Linear surname appeared 360 times in the 2010 census and if you were to sample 100,000 people in the United States, approximately 0 would have the surname Linear.81.6% or 294 total occurrences were Black.8.3% or 30 total occurrences were White.5% or 18 total occurrences were of Hispanic origin.4.7% or 17 total occurrences were of two or more races.Matched CategoriesBritish National CorpusAdjectives FrequencyRank popularity for the word 'linear' in Adjectives Frequency: #839Usage in printed sourcesFrom: Anagrams for linear »alinerArlinelanierlarinenailerrenailHow to pronounce linear?How to say linear in sign language?NumerologyChaldean NumerologyThe numerical value of linear in Chaldean Numerology is: 8Pythagorean NumerologyThe numerical value of linear in Pythagorean Numerology is: 5Rob Holmes:The long-term trajectory of connected TV is very strong, if anything, all of this time at home streaming is only going to accelerate that trend, and to be a place where advertisers can reach those audiences that are leaving linear television and becoming streaming only, or streaming dominant, is a great opportunity long term.Yohannes Haile-Selassie:Traditionally, we've thought of our evolution in a linear manner, but they must have overlapped for at least 100,000 years. This changes their relationship. How did a new species appear when parent species was there ?Angela Lamb:Smoking and stress can certainly impact hair, but the extent with which it causes graying is not exactly linear.James Anthony Kenny:Time passes in a linear trajectory, utilize your path along it wisely.Justin Patterson:The quarter is a reminder that Netflix's cadence of net adds is not linear, but lumpy in nature, the company had lots of new content during the quarter; what it did not have was a major new breakout series. References lineêrAfrikaansخطيArablicineáirníCzechlineærDanishlinearGermanγραμμικόςGreekunidimensional, linealSpanishjohdonmukainen, tasasoukka, lineaarinen, suoraviivainenFinnishlinéaireFrenchlineareItalianlinear, kegarisan, kegarisanan, garisan, garisMalaylineæarNorwegianliniowyPolishпоследовательный, линейныйRussianlineär, linjärSwedish□□□□□□□□□□Tamil□□□Telugu - Select - 简体中文 (Chinese - Simplified) 繁體中文 (Chinese - Traditional) Español (Spanish) Esperanto (Esperanto) 日本語 (Japanese) Português (Portuguese) Deutsch (German) العربية (Arabic) Français (French) Русский (Russian) □□□□□ (Kannada) □□□ (Korean) עברית (Hebrew) Gaeilge (Irish) Українська (Ukrainian) اردو (Urdu) Magyar (Hungarian) □□□□ □□□□□□ (Hindi) Indonesia (Indonesian) Italiano (Italian) □□□□□ (Tamil) Türkçe (Turkish) □□□□□□ (Telugu) □□□□□□□ (Thai) Tiếng Việt (Vietnamese) Čeština (Czech) Polski (Polish) Bahasa Indonesia (Indonesian) Româneşte (Romanian) Nederlands (Dutch) Ελληνικά (Greek) Latinum (Latin) Svenska (Swedish) Dansk (Danish) Suomi (Finnish) فارسی (Persian) יידיש (Yiddish) հայերեն (Armenian) Norsk (Norwegian) English (English) See also: LINEAR, Linear, and lineär English Wikipedia has an article on:Wikipedia From Latin lĭneāris, from līnea (“line”) + -āris (adjectival suffix), equivalent to line + -ar. Do lineal. polynomial degrees Previous: constant Next: quadratic linear (comparative more linear, superlative most linear) Having the form of a line; straight or roughly straight; following a direct course. 2019, Li Huang, James Lambert, “Another Arrow for the Quiver: A New Methodology for Multilingual Researchers”, in Journal of Multilingual and Multicultural Development, →DOI, page 4:The route taken does not have to be a perfectly straight line, just so long as it is linear and is followed consistently for each transect taken. Of or relating to lines. Synonym: lineal Made, or designed to be used, in a step-by-step, sequential manner. (botany, of leaves) Long and narrow, with nearly parallel sides. (mathematics) (of polynomials or polynomial equations) (of a polynomial) Having degree one; that is, being of the form a 1 x 1 + a 2 x 2 + ··· + a n x n + b {\displaystyle a_{1}x_{1}+a_{2}x_{2}+\cdots +a_{n}x_{n}+b} , where each x i {\displaystyle x_{i}} is a variable. See also Linear polynomials on Wikipedia.Wikipedia 4 x + 5 y + 1 2 z {\displaystyle 4x+5y+{\frac {1}{2}}z} is a linear polynomial, but 4 x y + 1 2 z {\displaystyle 4xy+{\frac {1}{2}}z} and 4 x + z 2 {\displaystyle 4x+z^{2}} are not. (of a polynomial equation) Involving only linear polynomials. See also Linear equation on Wikipedia.Wikipedia The graph of the linear equation y = a x + b {\displaystyle y=ax+b} is a straight line with slope a {\displaystyle a} and y-intercept b {\displaystyle b} (mathematics) (of functions or maps) (of a function between vector spaces) An additive, homogeneous mapping; that is, a function f : V → W {\displaystyle f:V\to W} is linear if it distributes over vector addition (f (v + w) = f (v) + f (w) {\displaystyle f(\mathbf {v} +\mathbf {w})=f(\mathbf {v})+f(\mathbf {w})}) and respects scalar multiplication (f (c v) = c f (v) {\displaystyle f(c\mathbf {v})=cf(\mathbf {v})}). If V {\displaystyle V} and W {\displaystyle W} are vector spaces over a field K {\displaystyle K} , f {\displaystyle f} may also be called a K {\displaystyle K} -linear map. See also linear map on Wikipedia.Wikipedia The map f : R 3 → R 2 {\displaystyle f:\mathbb {R} ^{3}\to \mathbb {R} ^{2}} taking (x , y , z) ↦ (x + y + z , x − y + 3 z) {\displaystyle (x,y,z)\mapsto (x+y+z,x-y+3z)} is a linear map. (of a function over a module) A module homomorphism; that is, a group homomorphism that commutes with scalar multiplication. See also Module homomorphism on Wikipedia.Wikipedia (physics) A type of length measurement involving only one spatial dimension (as opposed to area or volume). (Discuss(+) this sense) (media, of video and audio) Delivered or delivering on a fixed schedule, as opposed to on-demand. [From 1980s] Synonyms: broadcast, tune-in Antonyms: streaming, on-demand, non-linear linear TV, linear content, linear video, linear radio Linear television is dead or, at least, declining. Linear television includes traditional over-the-air broadcasting, as well as much cable and satellite broadcasting. 2004, Wolfgang Hoeg, Thomas Lauterbach, editors, Digital Audio Broadcasting: Principles and Applications of Digital Radio, John Wiley & Sons, →ISBN, page 186:Linear radio relates to our well-known tune-in radio, where the listener depends on the programmers schedule. In non-linear radio applications, the listener is able to choose previously broadcast audio pieces, which are held in local storage of the receiver (“mailbox”). linear (plural linears) (radio slang) Ellipsis of linear amplifier. Borrowed from Latin lĭnēāris. linear m or f (masculine and feminine plural linears) “linear”, in Diccionari de la llengua catalana [Dictionary of the Catalan Language] (in Catalan), second edition, Institute of Catalan Studies [Catalan: Institut d'Estudis Catalans], 2007 April “linear”, in Gran Diccionari de la Llengua Catalana, Grup Enciclopèdia Catalana, 2025. “linear” in Diccionari normatiu valencià, Acadèmia Valenciana de la Llengua. “linear” in Diccionari català-valencià-balear, Antoni Maria Alcover and Francesc de Borja Moll, 1962. From Latin lĭnēāris. Doublet of lineal. IPA(key): /ˈlineˈaːɾ̪/ Rhymes: -aːɾ̪ linear (strong nominative masculine singular linearer, comparative linearer, superlative am linearsten) Internationalism, borrowed from Dutch lineair (“linear”), from French linéaire, from Latin lĭnēāris.[1] IPA(key): /liˈnɛar/ Rhymes: -ar, -r Hyphenation: li·nè·ar linèar (comparative lebih linear, superlative paling linear) alternative spelling of linièr (“linear”) ^ Nicoline van der Sijs (2010) Nederlandse woorden wereldwijd[1], Den Haag: Sdu Uitgevers, →ISBN, →OCLC Learned borrowing from Latin lĭnēāris. linear m or f (plural lineares) linear (having the form of a straight line) (mathematics) linear (being a first-degree polynomial) linear (made in a step-by-step, logical manner) linear m or n (feminine singular lineară, masculine plural lineari, feminine and neuter plural lineare) alternative form of liniar IPA(key): /ˈlineˈar/ [liˈneˈar] Rhymes: -ar Syllabification: li·ne·ar From Latin lĭnēāris. linear m or f (masculine and feminine plural lineares) From Latin lineāre. linear (first-person singular present lineo, first-person singular preterite lineé, past participle lineado) to line to outline, mark out Nice/Linear® physical access control systems are a security solution that balance the competing demands for user security, scalability and convenience, backed by six decades of hardware and discretionary access control technology leadership in design, engineering, and production. With Nice/Linear® physical access control systems, rest assured knowing you have a discretionary access control system keeping you consistently protected from unauthorized access. Powering the world’s best product teams. From next-gen startups to established enterprises.Powering the world’s best product teams. From next-gen startups to established enterprises.Linear is shaped by the practices and principles that distinguish world-class product teams from the rest: relentless focus, fast execution, and a commitment to the quality of craft. Make the switchPurpose-built for product developmentProject and long-term planning Align your team around a unified product timeline. Plan, manage, and track all product initiatives with Linear’s visual planning tools.Consolidate specs, milestones, tasks, and other documentation in one centralized location.PropertiesResourcesMilestonesInternal Alpha 100% of 10Communicate progress and project health with built-in project updates.Unexpected roadblocks forced us to take a different...Oct 27Progress slowed down last week because...Oct 27We are ready to launch next ThursdaySep 8Collaborate onzoe ideasWrite down product ideas and work together on feature specs in realtime, multiplayer project quinn documents. Add **style** and ##structure with rich-text formatting options.Coordinate strategic product efforts.Collaborate across teams and departments.Break projects down into concrete phases.Track scope, velocity, and progress over time.Task tracking and sprint planningOptimized for speed and efficiency. Create tasks in seconds, discuss issues in context, and breeze through your work in views tailored to you and your team.Create healthy routines and focus your team on what work should happen next.Cycle 55Review and assign incoming bug reports, feature requests, and other unplanned work.TriageUsers report unexpected rate limitingtomRangeError: Index 0 out of rangeromainPressing "Enter" quickly when logging in via email generates multiple emailstuomasTake the guesswork out of product planning with realtime, actionable data analytics.Learn more Track progress across custom issue flows for your team.Switch between list and board. Group issues with swimlanes.Refine issue lists down to what’s most relevant to you.Automatically apply deadlines to time-sensitive tasks.Connect Linear to your favorite tools including Cursor, Claude, ChatGPT, and more.Linear uses the latest language models to power workflows from semantic search to summarizing your team’s project updates.Linear is so simple to use, it’s easy to overlook the wealth of complex technologies packed under the hood that keep Linear robust, safe, and blazing fast.Linear Sync EngineBuilt with a high-performance architecture and an obsessive focus on speed.Engineered for scaleBuilt for teams of all sizes. From early-stage startups to global enterprises. Also found in: Thesaurus, Medical, Legal, Financial, Acronyms, Idioms, Encyclopedia, Wikipedia. consisting of or using lines: linear designNot to be confused with:lineal – being in the direct line, as a descendant: lineal heirAbused, Confused, & Misused Words by Mary Embree Copyright © 2007, 2013 by Mary Embree (lĭn′ē-ər)adj.1. Of, relating to, or resembling a line; straight.2. a. In, of, describing, described by, or related to a straight line.b. Having only one dimension.3. Characterized by, composed of, or emphasizing drawn lines rather than painterly effects.4. Botany Narrow and elongated with nearly parallel margins: a linear leaf.[Latin lĭnēāris, from līnea, line; see line1.]lin′e·ar′i·ty (-ăr′ĭ-tē) n.American Heritage® Dictionary of the English Language, Fifth Edition. Copyright © 2016 by Houghton Mifflin Harcourt Publishing Company. Published by Houghton Mifflin Harcourt Publishing Company. All rights reserved. ('lɪnɪə) adj1. of, in, along, or relating to a line2. of or relating to length3. resembling, represented by, or consisting of a line or lines5. (Art Terms) designating a style in the arts, esp painting, that obtains its effects through line rather than colour or light and in which the edges of forms and planes are sharply defined. Compare painterly6. (Mathematics) maths of or relating to the first degree: a linear equation. 7. narrow and having parallel edges: a linear leaf. 8. (Electronics) electronics a. (of a circuit, etc) having an output that is directly proportional to input: linear amplifier. b. having components arranged in a line[C17: from Latin lĭnеāris of or by means of lines]Collins English Dictionary – Complete and Unabridged, 12th Edition 2014 © HarperCollins Publishers 1991, 1994, 1998, 2000, 2003, 2006, 2007, 2009, 2011, 2014 ('lɪn ɪ ər) adj. 1. of, consisting of, or using lines: linear design. 2. pertaining to or represented by lines: linear dimensions. 3. extended or arranged in a line: a linear series. 4. involving measurement in one dimension only. 5. of or pertaining to the characteristics of a work of art defined chiefly in terms of line. 6. having the form of or resembling a line: linear nebulae. 7. Math. a. consisting of, involving, or describable by terms of the first degree. b. having the same effect on a sum as on each of the summands: a linear operation. [1635–45; < Latin lĭneāris; see line1, -ar1] Random House Kernerman Webster's College Dictionary, © 2010 K Dictionaries Ltd. Copyright 2005, 1997, 1991 by Random House, Inc. All rights reserved. (lĭn′ē-ər) Of or resembling a line. ♦ A linear equation is an algebraic equation, such as y = 4x + 3, in which the variables are of the first degree (that is, raised only to the first power). The graph of such an equation is a straight line.The American Heritage® Student Science Dictionary, Second Edition. Copyright © 2014 by Houghton Mifflin Harcourt Publishing Company. Published by Houghton Mifflin Harcourt Publishing Company. All rights reserved. Adj.1.linear - designating or involving an equation whose terms are of the first degreemath, mathematics, maths - a science (or group of related sciences) dealing with the logic of quantity and shape and arrangementnonlinear - designating or involving an equation whose terms are not of the first degree2.linear - of or in or along or relating to a line; involving a single dimension; "a linear measurement"cubic, three-dimensional - having three dimensionsplanar, two-dimensional - involving two dimensions3.linear - of a circuit or device having an output that is proportional to the input; "analogue device"; "linear amplifier"electronics - the branch of physics that deals with the emission and effects of electrons and with the use of electronic devices4.linear - (of a leaf shape) long and narrowunsubdivided, simple - (botany) of leaf shapes; of leaves having no divisions or subdivisions5.linear - measured lengthwise; "cost of lumber per running foot"lengthways, lengthwise - running or extending in the direction of the length of a thing; "the lengthwise dimension"Based on WordNet 3.0, Farlex clipart collection. © 2003-2012 Princeton University, Farlex Inc. johdonmukainenlineaarinensuoraviivainentasasoukka ['lɪnɪə'] ADJ [design] → lineal; [measure] → de longitudCollins Spanish Dictionary - Complete and Unabridged 8th Edition 2005 © William Collins Sons & Co. Ltd. 1971, 1988 © HarperCollins Publishers 1992, 1993, 1996, 1997, 2000, 2003, 2005 ['lɪnɪər] adj [process, development, view] → linéaire [design, shape] → linéaireCollins English/French Electronic Resource. © HarperCollins Publishers 2005Collins German Dictionary – Complete and Unabridged 7th Edition 2005. © William Collins Sons & Co. Ltd. 1981, 1986 © HarperCollins Publishers 1991, 1997, 1999, 2004, 2005, 2007Collins Italian Dictionary 1st Edition © HarperCollins Publishers 1995 (lain) noun1. (a piece of) thread, cord, rope etc. She hung the washing on the line; a fishing-rod and line. lyn, waslyn, vislyn тел; въже linha šňůra; nit; vlasec die Leine snor; line klωστή, σπάγγος, σκοινί, πετονιάςcuerda, cordel, sedal nöör ‘خط’; نح linha naru corde, lignećhaw, חוט, חבל, ליין, ליין uže, špaga zsinór tali lína; snůra, band corda, filo ひも , , virvé, valas aukla; virve tali lijnsnor, line, ledningsznur, żyłka ریسمان,تناور,ریسه linha fränghie; fir шнур, веревка, леска šnůra; nif; vlasec vrv k ip, sicim, kordon, tel, olta ipi 繩 , 線 шнур; лінь ار کسی یا تار سکھاں کپڑ دھاگا 繩索等2. a long, narrow mark, streak or stripe. She drew straight lines across the page; a dotted/wavy line. lyn خط линия linha čára die Linie streg; linie γραμμήlínea joon خط viiva ligneiqr ----crta vonal garis lína, strik line اینک.کریسه linha linie линия ciara črta 線 , 線紋 線 , 線紋 riska , 線紋 riska , 線紋 riska