Click Here

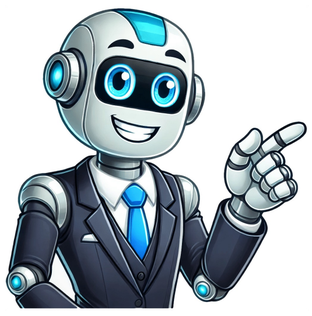

Do you need more motivation and inspiration for new things? Look no further! This list of fun and exciting activities is bound to have something for everyone. There are so many fun things you can do on a day-to-day basis. Here are the top 10 best things you can do any day. Music streaming platforms have made it so easy to curate playlists, so why not make one with a specific someone in mind? You could make a playlist inspired by a road trip you went on with your best friend, for your significant other filled with music that reminds you of them, or one for your parents that features all of the classic rock music they listened to when you were growing up. It's a great way to let a friend or loved one know you thought of them! And it's fun to listen to music and think about who would enjoy that song. Even in life's most challenging seasons, there's much to be grateful for. A gratitude journal can help you pay attention to what you enjoy in any given season of life. Here are a few prompts to get you started: What are 5 things you're grateful for today? Think of something kind someone did for you recently and write a paragraph about how it made you feel. Who do you feel comfortable around and enjoy spending time with? What is your favorite food and why? Write about a time when you were the happiest you've ever been. #3 Send someone a postcard When did you last send or receive a piece of snail mail? While it's not the most efficient communication, opening your mailbox and having a letter addressed to you is pretty fun. Pick up a cute postcard and send it to a friend or family living far away. This is especially fun with older relatives. The next time you're at your parent's or grandparent's house, ask if you can pull out the photo albums and look through them together. Ask questions about the people in the pictures and enjoy any stories. Grab a couple of blankets, find somewhere with low light pollution (anywhere further away from houses and street lamps should work), and watch the stars. Try to identify a few constellations or enjoy seeing their beauty. If you need help identifying constellations, try using the app Sky Walk 2, which is available for iOS or Android. There's something amazingly peaceful about a sunrise. The colors are soft, and the birds begin to sing. Enjoy a sunrise either alone or with a loved one. Watching the sunset can also be calming and peaceful if you're not much of a morning person. Pro tip: Feeling artistic? Grab a paintbrush and canvas, and channel your inner Bob Ross. If you enjoy reading or listening to music, ask a few friends if they want to join you and start a club. Take turns choosing albums to listen to or books to read. Then, get together to discuss them. Want to go niche? Here are some creative ideas for clubs you can start: Harry Potter fan club Love Poem society Travel book club Tea & music that makes you think Worldly religions book club Are there any quotes that inspire you or help you feel better when you're having a hard day? Create a note on your phone with favorite quotes, and keep adding to it as you find more. Here's a list of awesome quotes to get you started: 120 Positive Daily Affirmations for Happiness (w/ Science!) You can also make a note of all the funny things you and your friends say. From time to time, read through the quotes with your friends and laugh at the silly memories. Secret handshakes can be fun, as well as having something special with your sibling, friend, or partner. The next time you're bored, think of a handshake only the two of you know. Get inspired by the secret handshake from The Parent Trap! Look in your fridge and see if you have any fruit or veggies that need to be used. Blend them into a smoothie, then put them in a popsicle mold to snack on later. If you don't have a popsicle mold, divide the smoothie into small cups and add a layer of plastic wrap. Then, stick a popsicle stick through the plastic wrap and set the glass in the freezer. Try one of these ideas if you're looking for fun things to do with your friends. Invite your friends over to taste-test a specific category of items. For example, everyone could bring a type of cheese or their favorite cereal. This can be a fun way to try things you might not otherwise pick out for yourself. If you feel like your wardrobe is getting boring, ask a few friends if they want to have a clothes swap. This can be a great way to clean out items you don't wear anymore and get a few new pieces you'll enjoy wearing. Game nights can be a great way to laugh and get to know others better. If you're unsure what game to play, try one of these 30 Best Games to Play With Every Kind of Friend. Invite a few friends over for a book-reading party. You could choose a play with clearly divided parts, designate someone as the narrator, and split up the characters. Pajamas and character voices are encouraged! Is there a prom dress or tux sitting in the back of your closet? Make an excuse to wear it—even if it gets frozen yogurt or goes to Taco Bell. Order a few wooden frames and check around your house for arts and crafts supplies you can use to decorate them. Remember to fill the frame with a cute picture. Ask each of your friends to prepare a 5-minute PowerPoint presentation highlighting something they're passionate about. It could be a hobby, a piece of their culture, or a historical event they think is interesting. Then, get together and share your PowerPoint presentations. Commemorate this moment in your friendship with a little time capsule. Collect a few important moments and notes, and use them to fill a small box and bury it. Make a treasure map so your future selves can find it! One of the best parts of camping is spending quality time with loved ones. You can recreate that even if you can't drive to a campsite. Turn your phones on airplane mode (you can still take pictures!) and enjoy playing board games and talking about your lives. It can be easy to get stuck in the same routines. Switch it up by getting a surprise drink at your favorite coffee shop. Take turns queueing up YouTube videos that your younger self-thought was funny. Who remembers the sweet toddler visibly disappointed by unwrapping an avocado on Christmas morning but still said thank you? Looking for more funny YouTube videos? Check out these 30 Funny YouTube Videos to Watch During Your Lunch Break. It will be official if you go through the correct process, but trying to break a world record can be a fun way to spend an afternoon. Fun fact: Did you know that Bibi holds the world record for "Most dice stacked on a cat's paw"? He balanced 10 dice. Try roasting a marshmallow over a candle or gas burner if you can't build a fire. This is a great way to get fresh produce and support a local farmer. Ask everyone to bring their favorite hot chocolate toppings—peppermint sticks, marshmallows, whipped cream, cinnamon… Try them all out while catching up on life. Are you and your +1 starting to fall into a rut of doing the same activities, going to the same restaurants, and having the same conversations repeatedly? Here are some ideas for how to shake things up and do something different! Take turns deciding whether to turn right, left or keep going straight. This is a fun way to explore and find new parts of your town or city. Before heading into the thrift store, decide on a budget or theme. Then play dress-up and see who found the better fit! Spend an evening learning to play a new game with your partner. You might see a competitive side that they haven't shown before. Riding a bike can be a fun way to experience your surroundings in a new way. At the end of the ride, ask your partner if they noticed something new they'd never seen before. Do you get stuck going to the same restaurants over and over again? It's easy to settle into a routine, but switching things up can be a fun way to try new things. Agree on three different cuisines. Next, you will write down a restaurant option for each cuisine on paper. Fold them up and put them in a hat. Then, take turns drawing pieces of paper out of the hat. Whatever is written on the final piece of paper is where you'll go for dinner. If you don't have paper, use this spinning wheel to decide where you eat next! Is there something you and your significant other are passionate about? You may want to help kids in your community with homework or volunteer to help keep hiking trails clean. Here is a roundup of various sites to find volunteer opportunities. Here are some questions to get you started: What makes you the happiest? What family member do you admire the most and why? How would others describe you, and how would you describe yourself? What are you reading right now? What was the worst text you accidentally sent? Once you've answered all those questions, check out these 170 Deep Conversation Starters for couples. Pictures can help you remember funny stories and quirks you had as a kid. Looking through picture albums together can be a fun way to tell stories and get a look into your partner's life. They're fun, and you can be competitive with one another! If the weather is nice, a picnic lets you enjoy the sunshine and do something special together. You can also plan a picnic in your backyard if you don't want to travel too far with the food. What are the classic things people do when they visit your city? You could go to a museum you've never seen or go on a popular hike you haven't made time for yet. Pancakes and eggs don't have to be eaten only in the morning. Cook up a whole spread with fresh fruit, eggs, and a hot cup of tea. Want to stay at home and avoid going out? Here are some low-energy but fun things you can do. Staying at home is the perfect time to throw on a facemask, run a bath, and light a nicely scented candle. Turn a pile of old magazines into a fun craft project by making a collage. Go to your streaming platform of choice, whether that's Spotify, Apple Music, or Pandora, and see if you can find a new artist you enjoy. Listening to their music will help support them, and you can come out of quarantine with new music recommendations for all your friends. Cleaning out your closet can feel overwhelming. But removing a few things can help your space feel clearer and more inviting! Open your closet and see if you can find ten items to donate. These could be pieces of clothing you no longer enjoy wearing or books that you've had for years and never read. Put them in a pile to take to your local donation center later. You've always wanted to learn how to write using the Korean alphabet or have been interested in studying the history of South Africa. Spend an hour watching YouTube videos or reading articles and see what you can learn! At 18 minutes or less, TED Talks are a great way to hear from experts in their fields. Still, trying to figure out where to start? Here is our list of the top 10 TED Talks of all time. Do you have a travel bucket list? Travel requires so much planning, so now might be a good time to plan your next getaway. Let your friend know you're thinking of them by sending a surprise coffee or treat. "Just because" means there doesn't have to be a special reason. It's simply because you thought of them and wanted to brighten their day. If you're hanging out at home alone, try a new hairstyle. If something looks bad, you don't have to worry about seeing anyone. But if you love it, you've already tried it and can recreate it tomorrow. Even if your birthday is a while away, you can start compiling ideas of what you'd like. Then, the next time someone asks you what you want for your birthday, you can give them a good answer. Coloring books can be a great way to relax and be creative, and they also don't typically require as much energy as other artistic endeavors. Try out the app Colorfull if you use iOS or Happy Color on Android. Keeping up-to-date on news events can be hard in the midst of life. Take the time in quarantine to dive deep into one current event news story that is interesting to you. You can decide if you prefer numbers or words! You can find a daily crossword puzzle or free Sudoku puzzles here. When you aren't feeling well, keeping it chill can sometimes be the best way to spend an evening. Don't feel bad if you want to stay curled up on the couch watching a few of your favorite movies. Are you looking for a few interesting ways to switch up what you and your little one do daily? These suggestions span from science experiments to artsy projects. Give them a try and see what you and your toddler enjoy the most. You have all the ingredients to make playdough in your cupboard. Ingredients: 1 cup of flour, ¼ cup of salt, ½ cup of warm water, and food coloring Instructions: Stir the dry ingredients before adding the warm water and food coloring. Combine until it forms a dough! If it's rainy and overcast, brighten the day by putting on your galoshes and jumping in puddles. On the other hand, if it's sunny and warm, turn on the sprinklers and splash in the water. This can be a good activity for the colder months when you can't spend the whole day outside. Use chalk to make art in the driveway or sidewalk that washes off when it rains. When combined, baking soda and vinegar make a fun fizzle and pop. Here's how to turn it into a fun science experiment with your toddler: Step 1: Put some drops of food coloring on the bottom of a 9×13 pan Step 2: Cover the food coloring with baking soda, making it look like a white field. Step 3: Slowly drip vinegar over the baking soda and watch the colors emerge as the baking soda fizzles and pops! Give your toddler a bowl of Cheerios and a piece of string. Challenge them to string as many Cheerios on the string as possible—eating as they go. Are there any grandparent birthdays coming up? It's a perfect excuse to make a few cards they will surely treasure. Don't worry; this isn't a serious building project. Collect various pebbles, twigs, pretty leaves, and moss. Then, use these at the base of a tree to build a little fairy house. Many baking or cooking projects will be too advanced for a toddler, but ice cream can be fun. Check out this article — it doesn't require fancy equipment and has many different flavor ideas! Remember, the more sprinkles, the better. Challenge your toddler to find pretty flowers, rocks, or branches. Then, help them learn the names of what they've picked up. If you don't know, that's OK, you can learn together! If you have missing socks, turn the lonely sock into a puppet. Use markers to draw a face, slip it on your hand, and use it to tell stories. Whether you consider yourself an artist or not, creativity can be a fun outlet and expression. Try not to compare yourself to others. Instead, enjoy the act of making things. Lettering is an inexpensive artistic endeavor—you only need a brush pen, and some paper. Once you know the basics of lettering, it can come in handy for everything from writing on birthday cards to making customized place settings. If you're interested in getting started, here is a video that teaches you the basics: You can quickly get stuck repeatedly wearing the same tops with the same jeans. Challenge yourself to find a new way to wear a piece of clothing. Get inspired by this video, where Aimee Song shows viewers 9 different ways to style the same white t-shirt. Try folding new styles of paper airplanes and see which one flies the best. How would you visually describe your favorite song? Try capturing the emotion of the piece with paint or colored pencils. Listen to a song a few times through thinking of how you would express the emotions of the piece with movement. Then, try your hand at choreographing! Go for a walk and pick a handful of wildflowers along the way. Then, find a heavy book and some parchment paper. Set the flowers between two pages of the book with parchment paper on either side. Wait roughly ten days for your flowers to dry. Start by writing out a simple storyline and divide it into segments you can illustrate. Start with something short and keep going if you enjoy it! Most big cities have several small art galleries and one or two larger galleries you can visit. Check and see if they have a day when entry is free! Whether cutting out paper snowflakes or painting hard-boiled eggs, getting crafty for the holidays can be a fun way to personalize your decorations. Pick up a disposable camera and carry it around for a week or two, capturing snapshots of your life on film. If you feel extra creative, use that energy to make some greeting cards. Then, the next time a birthday or holiday rolls around, you can give people hand-made cards. There's more to it than "boots and cats and boots and cats." Here's a 2 minute video that will teach you the basics of beatboxing! If you enjoy writing, consider preparing for and joining NaNoWriMo. During November, participants challenge themselves to write a little over 1,600 words per day. By the end of the month, you will have a 50,000-word novel. It takes a lot of prep work, though. So go ahead and start planning your storyline and outline today! You can start learning origami with any piece of paper around the house. Once you get better, get some nice paper to fold into beautiful artistic creations. If you're new to music, try picking up a kazoo or tambourine and playing with some of your favorite artists. If you play an instrument like the guitar or piano, take some time to learn a new song. While much of your time at school is spent in class or studying, taking a break occasionally is good! Here are a few fun ways to keep your school days interesting. Snacks (and food in general) help you get a peek into people's lives. Organize a snack swap with your friends where everyone brings something they love snacking to share. While sitting at your desk waiting for class to start, you don't have much time to play a board game. But you can lean over to your classmates and ask them to share two truths and a lie! Or try one of these other 20 conversation games to help you get to know people better and have a fun time. If you don't already have a set signature, use the time between classes to practice. Here's a video to help you get started designing your signature! Sometimes, one of the most productive things you can do now is to give yourself a break. Try stretching or moving around to help get your blood flowing. This 10 minute Yoga stretch is a good starting point: Collaborate with your friends to make studying easier. You can easily share notes and memorization tips with a collaborative Google Doc. Write something nice on a sticky note, put it on someone's locker, or stick it to their backpack when they aren't looking. It's nice to know that this random act of kindness might brighten their day. If you take notes by hand, personalize the front of your notebooks with doodles, stickers, or glue on a cool collage. Observing the people around you can be interesting and insightful. See if you can pick up on people's emotions—use this facial expression guide to help you get started. Productivity can feel great! Sometimes, you wake up with loads of energy but don't know what to channel that into. Here are some ideas of productive (but still fun) things you can do. Have you stuck with the resolutions you made on January 1st? If not, now is the perfect time to get back on the train—or re-evaluate if there are still resolutions you want to keep up. Getting caught up in the whirlwind of life and not writing things down can be super easy. The next time you want to be productive, pull out your planner and write down everything that is going on. This can help your mind feel clearer and more prepared for the coming days. Are you looking for a fun, outdoorsy activity to do? Look up hikes near you and see if you can find one you've never been on before. If you're having difficulty finding hikes, try using All Trails. It lets you filter hikes based on what you're looking for (such as waterfalls, loop trails, dog-friendly, length, difficulty, and other specifications), and you can read comments from other hikers to let you know if the trail is still open. Heading into the week with your lunches already prepped can be great. And meal prepping doesn't have to be a boring chore! Turn on your favorite music or a great podcast, and start cooking. Think of someone you haven't talked to in a while and text them asking if they're free to call and catch up while you go for a 30-minute walk. If they are, you can hear an update on their life and share about yourself while getting some movement into your day. Do you have pictures of your friends or family you've wanted to print out so you can see them daily? Go to your local Walgreens or Target to get them printed. Is there a book on your shelf you've wanted to read for a while but haven't gotten around to? Now's the perfect time. If you're looking for inspiration on what to read, check out our article on 43 Best Books for Self-Improvement to Boost Your Confidence. Fresh herbs can transform the flavors of your meals. Knowing your love language can help you understand what to ask for from partners, family members, friends, and even in the workplace. Whether you are in a long-term relationship, are newly dating someone, or want to treat your friend to a fun day around town, planning a date can be a fun way to get creative and try new things. If you don't already have one, adding an official email signature to your correspondence can increase credibility and help you direct people to respond in the way you would like them to. Look up a new recipe and give it a try. Movies can be a great way to supplement language classes. The actors and actresses speak at full speed, and you can hear various slang terms and practice understanding different accents. The next time you want to chill and be productive, pop some popcorn and find a movie in the language you've been studying. Your local library can be a great resource. Take advantage of it by signing up for a free library card. With most libraries, this will give you access not only to borrow books but also to various audiobook files. Whether you want to try a Zumba class or watch a YouTube yoga video, try something you haven't done before. You might find your new favorite way to exercise. If your white tennis shoes are starting to get a few stains, a free day is a perfect opportunity to clean them. Or, you can get ready for the week ahead by shining your dress shoes. Then, when you want to make iced coffee, it won't get watered down from the ice. Ready to get those creative juices flowing with some ultra-awesome things to do? Here's your list: Candles add a cozy ambiance to any room; crafting them can be as enjoyable as aromatic. Start by gathering supplies: wax, wicks, a melting pot, scents, and dyes if you desire colored candles. Experiment with various molds or upcycled containers for unique shapes. For guidance on everything from setting up your workspace to adding fragrance, The Spruce Crafts offers a thorough guide that can help you light up your home with your custom creations. Read the complete guide here: How to Make Your Candles at Home There's something incredibly therapeutic about shaping clay with your hands. Home pottery can start with simple air-dry clays, perfect for those without a kiln. Tools can be as rudimentary as a rolling pin and a knife. Kneading, rolling, and cutting can be a meditative practice, and watching your creation take form is truly rewarding. You can learn basic techniques and get inspiration from online tutorials like YouTube. Shibori, a Japanese method of dyeing cloth, uses folding, twisting, and binding techniques to create unique patterns. Each piece becomes a surprise unveiling, reflecting your touch and the unpredictable magic of the dye. The website Honest Fabric offers detailed instructions on various Shibori techniques. Building a terrarium is a creative and therapeutic endeavor. Websites like The Spruce give step-by-step guidance on creating these miniature ecosystems, and a simple terrarium can be started with a jar, some pebbles, soil, and small plants. Personalizing tote bags with your designs can be a delightful project. You can transform plain totes into works of art or statement pieces with fabric paints, markers, or even iron-on transfers. Think of quotes, images, or patterns that resonate with you and sketch them out. Mosaics combine color and texture to create captivating art. You can use tiles, broken ceramics, or even pebbles. Start with a simple pattern; as you grow more confident, tackle complex designs. This form of art allows for great recycling opportunities – those chipped plates or cups can become part of a beautiful new piece. For ideas on starting your first mosaic project, look at resources on Mosaic Art Supply. They provide a plethora of materials, tools, and how-to pages for beginners. If you love sharing stories or discussing ideas, podcasting can be an incredible outlet. The initial setup requires a microphone, editing software, and a quiet space. Plan your content, whether it's storytelling, interviews, or educational material. The Podcast Host guides you through the process of launching your own podcast, including equipment recommendations and distribution tips. Knitting or crocheting isn't just for grandmothers. It's a productive hobby that results in tangible rewards like scarves, hats, and blankets. Start with a basic stitch; as you become more adept, you can venture into intricate patterns and techniques. Making bath bombs is a mix of art and chemistry. Ingredients and simple instructions can be found on DIY Natural, which can help you create the perfect blend for a relaxing bath experience. Creating bookmarks can be as simple as using materials you have at home. For creative bookmark ideas, Country Living has a list of designs and methods for creating beautiful and functional bookmarks. Learning doesn't have to stop when you finish school. Train your brain and learn with these ultimate things to do: Engage in various topics with online masterclasses from writing, cooking, and leadership experts. MasterClass offers classes from renowned figures like Neil Gaiman and Gordon Ramsay. We also have our masterclasses on social skills: Coding is a valuable skill, and Python is an excellent language for beginners. Start learning through Codecademy or Coursera, which offer interactive lessons. Discover your ancestry and build a family tree. Websites like Ancestry.com provide resources to get you started on tracing your lineage and understanding your heritage. Indulge in simple science experiments that can be conducted with household items. Check out Steve Spangler's Science for a selection of experiments that are fun and educational. #117 Art History Webinars Expand your knowledge of art history with webinars and online courses. The National Gallery of Art offers a variety of educational materials and lectures on different art periods and movements. Share your love of reading with others and discover new perspectives by joining a virtual book club. Websites like Goodreads host various book clubs you can join for free. Writing an eBook can be a fulfilling project that allows you to share your expertise or creativity. Amazon's Kindle Direct Publishing is a platform where you can publish and earn royalties from your writing. #120 Start a Blog on a Niche Topic Blogging can be an educational pursuit, allowing you to dive deep into a subject you're passionate about. Platforms like WordPress make it easy to set up and start a blog. Make a habit of watching documentaries on topics that interest you. Streaming services like Netflix have a wide selection of documentaries across various subjects. Enrich your understanding of the world by attending lectures or watching TED Talks. TED provides insightful talks on various topics from industry leaders and thinkers. And if you're interested in what the most successful TED talks have in common, we've got you covered: 5 Secrets of a Successful TED Talk Fitness is a great way to improve your mood and get into shape at the same time. Here are my go-to's: A yoga sequence can improve flexibility and calm your mind. Find a 30-minute beginner-friendly yoga flow, which can be a great start to your day or a way to unwind in the evening. #124 Bodyweight Workout Challenge Need more equipment? No problem! A bodyweight workout can effectively build strength. Try Fitness Blender's variety of high-intensity interval training (HIIT) routines that range from beginner to advanced levels. Turn up your favorite music and follow a dance cardio class to increase your heart rate. The Fitness Marshall on YouTube provides energetic dance workouts that feel more like a party than exercise. Pilates is excellent for core strengthening and overall toning. Find a Pilates series to follow at Blogilates, which offers full-length videos for all fitness levels. A jump rope is a cheap and effective tool for cardiovascular fitness—so boxers and Muay Thai fighters use jump ropes. Start with basic jumps and gradually incorporate more challenging drills for a full-body workout. If you have a kettlebell, it opens up a world of exercises that can target the whole body. Kettlebell swings, squats, and presses are just a start. Websites like Kettlebells Workouts teach proper form and provide workout ideas. If you have an exercise bike, take a virtual cycling class. Platforms like Peloton offer live and on-demand courses that can bring the energy of a cycling studio into your home. Use your home's staircase for a variety of exercises. Stair climbing increases leg strength and can be a vigorous cardio workout. You can find stair workout ideas on fitness blogs or create your circuit of step-ups, sprints, and lunges. Practice the art of Tai Chi, a form of meditative exercise focused on slow, deliberate movements and deep breathing. You can find free instructional videos on Dr. Paul Lam's Tai Chi for Health Institute website. Resistance bands are a versatile and space-saving fitness tool. They can be used for strength training, stretching, and rehabilitation exercises. Check out James Grage's resistance band workouts on YouTube for routines that challenge every major muscle group. Pick a room each week and remove items you no longer need. Sell, donate, or recycle these items to minimize waste and create space. Marie Kondo's KonMari method can guide you in decluttering effectively. Organize your digital files, emails, and photos. This can include creating new folders, deleting old files, and backing up important data. Sort your pantry, checking expiration dates and grouping like items together. Use clear bins and labels for an aesthetic and functional space. You can grow herbs like basil, mint, or cilantro on a windowsill. These add fresh flavor to meals and can be grown year-round. #137 Composting Begin composting kitchen scraps to create nutrient-rich soil for your garden, reducing waste and benefiting your plants. The EPA's guide on composting can help you start. Plant flowers that attract butterflies, like milkweed and lavender, to support local ecosystems and enjoy watching butterflies visit your garden. Spend Sundays preparing meals for the week. This saves time and ensures you eat healthy. Websites like Budget Bytes offer meal prep ideas and recipes. Try making homemade fermented foods like kimchi, sourdough bread, or kombucha. They're probiotic-rich and can be a fun science project at home. Challenge yourself to cook a new weekly recipe, focusing on different cuisines. This expands your cooking repertoire and spices up meal times. Take an old piece of furniture and give it new life with paint or new upholstery. It's a creative project that also recycles. Collect and repurpose glass jars as storage containers, vases, or DIY candles. Old wooden pallets can be transformed into furniture, art, or garden planters. Look up pallet project ideas and safety tips before starting. Create your wall art using canvas, paint, or repurposed items. It personalizes your space and can be a relaxing hobby. Rearrange your furniture to give a room a fresh feel. Sometimes, a new perspective can make a space feel brand new. Incorporate more greenery into your home with indoor plants. They improve air quality and add life to any room. Use reusable bags, containers, and other sustainable products to reduce your household waste. Make your cleaning supplies using vinegar, baking soda, and lemon. It's eco-friendly and reduces the use of harsh chemicals. Install water-saving devices like low-flow showerheads and tap aerators, and practice water-conserving habits to minimize your environmental footprint. Utilize essential oils and scented candles to create a calming atmosphere in your home. Lavender, chamomile, and sandalwood are famous for their stress-relieving properties. Getting caught in the same patterns and habits can be so easy. Sometimes, it's fun to switch things up! Before you decide what you want to do, take a moment to think about what you feel you need. You may have energy and want to try something new or feel burnt out and need some rest. Here are a few major categories that most things you can try will fall into: Discover: Think of places you've wanted to go but haven't had the chance to yet. There may be a restaurant or hike you've been curious to check out. Or, you may have the time and capacity to plan something bigger. If that's the case, try renting kayaks, bungee jumping, or taking a weekend trip to explore a city you've never been to. Rest: Resting well and recovering emotionally, mentally, and physically is important. If you're looking for restful things to do, try journaling, watching the stars, or curling up on the couch with a good book. Learn: Is there something you've been interested in for a while? Take the time to research a historical event, brush up on a language, or try a new recipe. Create: Even if you don't consider yourself artistic, creating things can help you express yourself in a new way. Creativity comes in so many different shapes and forms. You can try thrifting and styling a new outfit, painting a picture, or redecorating your room. Connect: Feeling heard and understood can be one of the most meaningful experiences. Try connecting with others, whether calling your grandparents, being kind to a stranger, or going to the nail salon with a friend. If you're looking for more ideas of what to do, why not make some new friends? Here are 50 Ways You Can Meet People in ANY New City. After posting "Five Reasons Why Trying Something New Will Change Your Life," I received many requests for suggestions on "new things." Here's a starting point for anyone looking to move outside their comfort zone and trying something new or different. Sure, many of you will have already experienced some of the suggestions on this list, but the idea here is to get you thinking—a starting point. Others may find a dozen or more items on this list as great ideas. So find something here that might stimulate you and get you started. Take a class on a subject unrelated to your career, community, or family—something you've always been interested in, but never made the time to pursue. Go to a new restaurant, preferably an ethnic restaurant and try something different on the menu. Take a yoga class, if you've never done. Meditate. Get a massage. It surprises me as how many people I meet, mostly men, who have never had a professional relaxing or therapeutic massage. Go to work differently: ride your bike, walk, take a train, use Uber or carpool. Cook something at home you've never tried. Learn to play an instrument or take singing lessons Go see live music—a genre you've never seen or listened to much before Start a blog—if only for yourself Take up and master a hobby or craft you've always wanted but always found an excuse not to; perhaps sewing, woodworking, or a restoration project (furniture, car or motorcycle) Learn a new language Travel to somewhere you've never been Go on a camping trip; sleep under the stars Volunteer for a local organization or at a local hospital Go to a local Toastmasters meeting Change the furniture around in your office, bedroom or home Plant a garden—even a patio planter garden Stand up paddle boarding —it's so popular and great workout Attend a local "Meetup" in a subject area that interests you but not related to your work or home life. Remember, the idea here is to try something new — different Go to a different grocery store than you are used to Change phones—using Android? Switch to Apple, or vice versa Take a new and different physical fitness class: spin, kickboxing, boxing, Pilates, cross-fit Get out on the water—take a canoe trip, learn to sail, go fishing Ride a motorcycle Learn to ride a bike —a unicycle Play a board game with your family, partner or with friends Learn to drive a shift-drive car —stick shift Try a new sport; tennis, lacrosse, badminton, others Create art: paint on canvas, sculpt with clay or paper, draw or sketch with pencil, ink or charcoal Learn to juggle Raise chickens, ducks, or doves Photography and/or video; learn to edit Take dancing lessons: tango, swing, two-step, other Write a story, poem or article; for yourself or submit it to a website or newspaper magazine Have an idea that should be added to this list? Please comment with your ideas below and keep the conversation lively and interesting. No matter what, try something new and different—do something you've never done today! This post may contain affiliate links, meaning if you book or buy something through one of these links, I may earn an affiliate commission at no additional cost to you. Learn more Put your free time to good use, and choose from our ultimate list of hobbies to help you learn new skills, find new communities, and discover new passions. Want to go for gold and try all 115 in our ultimate hobby list? Scroll to the end of this article to find the link to download this ultimate list as a printable PDF. Evenings, weekends, and free time will never be the same again! So, let's dive in and see if there's a new passion or pastime out there to captivate you, challenge you, and bring joy to your life. Give some of these hobby ideas a try if you're looking for ways to enjoy your free time, try something new, and have a few laughs along the way. There's no end to the joy that trampolining can bring, be it in a trampolining class or in the back garden. It's also a great way to keep fit. Street art is an undiscovered world in most cities, and be it by foot or on a bicycle, it's a great way to spend time outdoors and explore a town or city. Need a reason to get up early in the morning? Catching those majestic colors in all their glory on camera is a feeling like nothing else. Who doesn't love a game of Monopoly or Cluedo? If you're looking for something engaging and fun to do, playing board games with friends will stave away boredom. If you've got children, why not get them involved too? Board games offer opportunities for early learning by boosting language skills, sharpening focus, and teaching your children the value of teamwork. Head down to your local ice rink and get skating. Once you've challenged yourself to let go of the barriers, ice skating is exhilarating. Head down to your local bingo hall with some friends and try your luck. Bingo can be quite the thrill. Of course, if you'd rather stay inside, you can download bingo apps on your phone and play with friends virtually. Thank goodness for technology! Homebrewing is a great hobby that ends in a beer; what could be better? You can purchase homebrewing kits online, which show you how to make beer step-by-step. If you live near the coast, this thrill-filled way to ride the waves should definitely be added to your must-try list. Always been mesmerized watching bartenders pour drinks? Whip up some classic cocktails at a class or at home, and impress your friends while enjoying some delicious drinks. Think you've got a great sense of humor? Try stand-up at an open mic night, and see if you can get the crowd howling with laughter. Want your hobby to intrigue you, fascinate you, and constantly challenge you? Give some of these interesting hobbies a try, and see if you're drawn in. With a strong community, meteorite hunting is a great way to spend time in large, outdoor spaces, and go on an adventure. You'll need some specialized equipment and a little patience, but who knows what you'll find! Already a keen photographer, or love looking up at the night sky? Astrophotography will open your eyes to a world of gorgeous stars, planets, and out-of-this-world photography, excuse the pun! The huge rise in drone ownership has led to some creative ways to use them. Drone racing puts your drone skills to the test and can take you to new and exciting places. Gather your favorite makeup products and browse the internet to learn makeup techniques you've never tried before. Beauty influencers such as Nikkie Tutorials, Zoe Sugg, and Huda Beauty have amassed millions of followers who are inspired by their easy-to-follow beauty tutorials. Not only are puzzles an interesting hobby, but also they improve your memory, reduce stress, and improve hand-eye coordination. So clear the kitchen table, dust off your favorite puzzle box, and enjoy! Collecting is a popular hobby. Think of almost any item, and someone will be collecting it: stamps, butterflies, seashells, books, bottle caps, and many other items. If you're passionate about an object, perhaps you could start your own collection. Why not research some local places of interest to visit? So many people haven't seen top tourist attractions in their local town, simply because they've never put aside the time to do it. Look up the top attractions, and take a drive or walk around your local area. Tick them off, and you'll be amazed at what is on your doorstep! Learning a musical instrument is highly rewarding. Whatever instrument you prefer to play, the guitar, piano, drums, or even the triangle, creating music is an inspiring activity that harnesses creativity and promotes happiness. There's no end to the creativity you can have lending your hand to an ancient art form. With plenty of practice, you'll be sculpting decadent ornaments for the home in no time. People have been studying Egyptian hieroglyphs for thousands of years. This ancient pictorial language is a fascinating outlet for your intrigue and a great challenge for learning a new language. Use these hobby ideas to find an outlay for your creative energy and have something to show for your effort and hard work at the end of it. Channel your feelings and energy into captivating lyrics, and if you've got the confidence to sing, see if your new song touches the soul while practicing in the mirror. Even if you're a novice, drawing is a great way to unleash your creativity and have some downtime. You don't need to purchase fancy equipment, either. Instead, find a couple of sheets of paper and a pencil and sketch whatever comes to mind, or get inspired using this list of drawing ideas. To make the experience even more relaxing, put on a calming playlist and scribble away. If you're looking for a hobby away from screens, calligraphy might tickle your fancy. Simply purchase some calligraphy pens and see what you can do. If you'd like to refine your calligraphy skills, you can find thousands of free tutorials online. Some even transition this creative hobby into a calligraphy business and earn some money on the side. Wreath-making isn't confined to the Christmas season. If you're searching for a unique, creative hobby, wreath-making is a cheap and enjoyable way to pass the time. You can even attend wreath-making classes. However, if you're trying to save money, the internet is full of tutorials that can help you craft a beautiful wreath for free. Candles make your home feel cozy and comforting, so why not add a personal touch to your home and make your own candles? You can get DIY candle kits online, which come with detailed instructions to ensure you're making them correctly. People all over the world are looking for the next epic universe and cosmic adventures to lose themselves in. If you love your sci-fi, that next award-winning author could be you! Magic tricks have been around for centuries, and there's no end to the fun you can have learning how to perform them. Programs such as Cubase give you everything you need to make catchy, energetic electronic music, even if you can't play a musical instrument. Put your creative mind and crafty hands to good work, and get into the wonderful world of cosplay. There's no end to the characters, heroes, and villains from comics, films, and anime you can dress up as. Role-playing games thrive on great ideas and creative thinking, and Dungeons and Dragons is arguably one of the best games to get involved in. Hobbies don't have to be expensive. There are plenty of awesome ways to spend your free time and things to get passionate about that cost little to no money. Passionate about something that you want to share with the world? Perhaps you're a movie fan, a beauty enthusiast, or a car lover. Whatever your hobby, a YouTube channel will connect you with other like-minded people who share your interests. Not only is dancing an enjoyable way to spend your time, but it also helps to keep you fit. Whether you're a ballet, ballroom, or hip-hop fan, dancing is an enjoyable pastime that gets your blood pumping. If you're feeling up to it, you could even learn a TikTok dance; there are plenty of dances to choose from to popular songs such as "The Box," "Don't Start Now," and "Savage." Many of us count down the days until we get our nails done. Wait no longer! Become your own nail technician with the help of nail art kits. You can purchase nail art sets for under $25 (depending on the size of the kit), and many include nail art tools and accessories. Not only does doing your own nail art save money, but it also allows you to unleash your creativity. Writing down your thoughts can be incredibly helpful and help you understand yourself and your emotions better. You don't need to show anyone what you've written. But if you're feeling brave and ready to share your work, you could try getting some of your writing published. Whatever your interest, there's an audience for it online. Instagram, TikTok, Snapchat, and many other platforms can give you a voice, and help you grow a following. Consistent content, a willingness to learn, and interacting with your following will give you a great head start when growing on a platform. Can't afford an expensive gym membership? Calisthenics workouts focus on bodyweight workouts that often require little or no equipment and that can be done at home. Got heaps of photographs and mementos lying around? Your future self will love you for getting into scrapbooking and archiving all that is magic and memorable in your life. There's no end to the hidden gems you can find in thrift shops. It's a great way to pass the time, save money, and assemble a brand-new wardrobe in the process. Give back to your local area by going on regular outdoor clean-up events in your community. You'll be doing a good deed while meeting new people and spending time outdoors. If you want to put your energy into something that's more than a way to pass the time, consider these hobby ideas. You can grow, learn new skills, and potentially make a side income. It has never been easier to get into photography. Today's smartphones allow you to take high-quality photos that look like they were taken on an expensive DSLR camera. Head out into the great outdoors and snap a few shots of whatever takes your fancy: trees, animals, water – anything you find remotely inspiring. You can even go on to sell your photos as licensed stock images. If you're passionate about finance, this could be a good hobby for you. If you've got something you're passionate about, you're bound to find a community of other people who share the same passion. Podcasts continue to grow in popularity, and with plenty of practice, and learning how to edit audio and online marketing, in time you can grow your audience and open up new opportunities. Our world is built on software and systems that run everything in our lives. Coding is highly lucrative, and you can forge multiple career paths. Plus, there are so many tutorials online to get started and advance, both for beginners and experts. There are more ways to learn a language than ever. You can attend classes, watch video tutorials via YouTube, or learn through apps such as Duolingo. If you're less of a talker and more of a writer, you might prefer to create a blog instead of a YouTube channel. Platforms such as WordPress allow you to create blog websites for free, allowing you to share your thoughts and opinions with the rest of the world with ease. There's no shortage of websites and blogs that need writers to create content on topics covering absolutely everything. Put your writing skills to good use, and earn some money while doing it. Cryptocurrencies are an investment opportunity for people who understand the technology while the crypto community continues to grow all over the world. If you have the money to do so, there are plenty of opportunities to get into the housing market while learning all about renovating property in the process. Restaurants, supermarkets, and all kinds of businesses pay people to try their services under the guise of an everyday person and rate them with plenty of perks, such as free food. If the weather is cold and wet, or you're just looking for great ways to spend your time between four walls, these indoor hobbies can bring plenty of fun, joy, and challenge to your life. If you prefer to multitask, knitting might be a creative hobby well-suited to you. Additionally, knitting is calming because of the repetitive rhythmic movements, which can help manage feelings of stress, depression, and pain. So next time you're feeling a bit low, grab your knitting needles and some yarn, pop the TV on, and knit to your heart's content. A great way to enjoy the fitness and challenge of rock climbing, but with the safety of indoor walls and the support of a growing community. You don't have to find majestic landscapes out in the wilderness to paint. Everything around your house, from vases to house plants, can be painted in a tranquil, relaxing way. Get yourself an online kit, and have fun making necklaces, brooches, and other beautiful pieces to wear yourself or give to family and friends. Either by yourself or with an online guide, loosen up those muscles and joints, and embrace all the goodness that comes with doing pilates. A game as old as time itself, there's something magical about dusting down a wooden chessboard and playing with close friends and family. Or, go online, and pit yourself against millions of others.

the wine to your preferences. This enables you to experiment with different flavors, aromas, and styles.How to Get Started: Begin by educating yourself about the winemaking process. Read books, attend workshops or classes, and explore online resources. You will also need the necessary equipment for winemaking, such as fermentation vessels.21. Web DesignWho It's Great For: If you're tech-savvy and know your way around digital design, this is for you.Why It's Great: Web design is a field that is always evolving. In fact, it's a skill that's on-demand right now. Learning your way around it will help you earn extra cash.How to Get Started: Start by learning the basics. Know your way around HTML, CSS, and basic design principles. Understand how to navigate tools, such as Adobe Creative Suite.22. Write and sell eBooksWho It's Great For: I have always believed that an avid reader can be a great writer. If you have a knack for creating awesome stories, writing your own eBook can be rewarding.Why It's Great: Writing allows you to unleash your creativity through storytelling. Plus, you have the freedom to create your own characters and plot. Think of it as self-expression.How to Get Started: Create an outline or a rough plan for your eBook. This will help you organize your thoughts and establish a structure for your writing.23. PowerwashingWho It's Great For: Being a clean freak, power washing sure gives me feelings of power. If you love to keep everything clean, this hobby should do it.Why It's Great: What you'll love most about this one is the instant gratification you'll get. Power washing provides immediate and visible results. Whether you're cleaning a dirty driveway or a grimy patio. Seeing the transformation before your eyes is super satisfying and rewarding.How to Get Started: Of course, the first step is to invest in a power washer. I recommend choosing one suitable for the surfaces you plan to clean and the frequency of use. Consider factors such as pressure levels, water flow, and portability.24. App DevelopmentWho It's Great For: This is another great hobby for tech-savvy people. If you have a knack for design and problem-solving, you should try this out. Why It's Great: App development allows you to bring your ideas to life and make a positive impact on users. You can conceptualize, design, and build unique and useful applications from scratch. How to Get Started: Familiarize yourself with programming languages relevant to app development. There are a lot of online tutorials that help you learn languages such as Java, Kotlin, or Swift.25. BloggingWho It's Great For: Blogging is what I do day in and day out. If you love creating content, blogging can even help you earn extra cash.Why It's Great: Blogging allows you to share your thoughts and experiences with others. Plus, it's a great platform for creative writing. The more you do it, the more you develop your unique writing style and voice.How to Get Started: Determine the niche or topic you want to focus on for your blog. It can be a subject you are passionate about, have expertise in, or are eager to learn more about. Doing so helps you target a specific audience and provides a consistent theme for your blog.26. Start a PodcastWho It's Great For: Podcasting is a lot like blogging. But, it requires good communication skills and a lot of charisma. If you have both, try it out.Why It's Great: Podcasting allows you to share your ideas, opinions, and stories. It lets you explore different topics, interview interesting guests, or tell compelling stories.How to Get Started: Make a content plan and create an outline for each episode. Decide on the format of your podcast. Do you want to have solo episodes, interviews, or panel discussions?27. Stock MarketWho It's Great For: Investing in the stock market is for everyone. If you want to start saving up and growing your money, investing in the stock market is a good idea.Why It's Great: Investing in the stock market can bring you great fortune. It's an awesome way to make your money work for you.How to Get Started: Dealing with money is serious business. Start by educating yourself and then setting a financial goal. This will help you know your way around the market and make wise investment decisions.28. KnittingWho It's Great For: Knitting is for anyone looking for a relaxing but fun hobby.Why It's Great: Knitting is a very therapeutic hobby. It allows you to focus on the present moment and find a sense of tranquility.How to Get Started: Once you have your supplies, start by learning the basic knitting stitches. You can find tutorials online or take a beginner knitting class to get hands-on guidance.29. YogaWho It's Great For: If you want to stay fit but do not love high-intensity workouts, try yoga.Why It's Great: Yoga brings a lot of physical benefits. It improves flexibility, strength, balance, and posture. Practicing yoga can help you cultivate a stronger, more resilient body.How to Get Started: There are a lot of YouTube channels that provide tutorials for beginners. I recommend channels such as Alo Yoga and Travis Eliot.30. MeditationWho It's Great For: Meditation is for everyone. Stressed out? Meditate. Do you need to clear your mind? Meditate. Can't sleep? Meditate. Need a pick-me-up? Meditate.Why It's Great: Meditation involves clearing your mind through breathing techniques. It reduces stress, promotes relaxation, and induces a sense of calm. Plus, it's free.How to Get Started: Apps like Headspace and Calm offer guided meditation practices for beginners.31. RappingWho It's Great For: If you like poetry and music, why not try this creative hobby? If you want to be the next Eminem or Nicki Minaj, you better start now.Why It's Great: Rapping is a form of self-expression and storytelling. Only in this case, you sound dope doing it.How to Get Started: There's no better way t get started than immersing yourself in rap music. Listen to various artists. Study their flow, delivery, lyrics, and techniques. This will help you develop your own style and find inspiration.32. Hand LetteringWho It's Great For: If you have a passion for fonts, letterforms, and the art of lettering.Why It's Great: Hand lettering and calligraphy have existed for centuries. It provides an opportunity to study and practice different lettering styles. No matter what time, its charm is one of its notable features. There are a lot of people who earn through this hobby too.How to Get Started: First, you need a good canvas. Gather quality pens and sketchbooks. Next, familiarize yourself with lettering basics and techniques. Many online tutorials, books, and courses are available to guide you.33. OrigamiWho It's Great For: Origami is a fantastic hobby for people of all ages.Why It's Great: Origami helps people express their artistic talents. It's also a great way to develop your problem-solving skills. For the exhausted, it can be a meditative hobby. Origami s a great way to reduce stress and promote relaxation.How to Get Started: Learn basic folds, such as the mountain fold, valley fold, and squash fold. Online tutorials, books, or origami websites provide step-by-step instructions.34. PhotographyWho It's Great For: If you want better pictures on social media, learn photography.Why It's Great: It allows you to experiment with composition, lighting, and colors. In a way, photography is a lot like storytelling. It enables you to convey emotions through a single frame. It's magic.How to Get Started: You can't start photography without a good camera. If you don't know your way around cameras, there are online communities to help you with that.35. IllustratingWho It's Great For: This is ideal for individuals passionate about art and creativity.Why It's Great: Illustrating allows you to express ideas through visual storytelling. The act of drawing also promotes mindfulness, relaxation, and personal growth.How to Get Started: Dedicate time to regular practice sessions. Develop your drawing skills, experiment with techniques, and explore different subjects. Consistent practice will help you refine your skills and drawing style.36. Astral projectionWho It's Great For: This one's a rather peculiar hobby. If you're curious about out-of-body experiences, astral projection is one way to go.Why It's Great: Astral projection allows you to explore different states of consciousness. It can also be a transformative experience for spiritual seekers.How to Get Started: Astral projection is no easy feat. If you want to do it right, seek guidance from an experienced mentor. They can provide advice, share experiences, and support your journey.37. Neuro-linguistic programmingWho It's Great For: Neuro-linguistic programming is for everyone. It incorporates techniques and strategies to help you achieve personal and professional goals.Why It's Great: Neuro-linguistic programming helps people create positive change in their lives. It helps overcome limiting beliefs, develop self-confidence, and improve communication skills.How to Get Started: I recommend attending NLP workshops or courses. These programs provide hands-on experience and practical exercises to help you achieve self-awareness.38. LockpickingWho It's Great For: If you're a homeowner obsessed with securing your home, this one's for you. If you're a security professional, this may be useful during emergencies.Why It's Great: This hobby will help you understand lock vulnerabilities and solve lock-related issues.How to Get Started: Study the basics of lock picking. Learn about the different types of locks, mechanisms, and tools used in lock picking.39. Raising AnimalsWho It's Great For: I'm sure every animal lover would enjoy raising their own pet. This is also a great hobby for children to teach them about responsibility.Why It's Great: Raising a pet has made me more empathetic toward animals. It's also a proven way to reduce stress and keep yourself happy.How to Get Started: It's as simple as adopting a homeless dog or cat. You can also start by rehabilitating injured animals.40. Recreational PilotingWho It's Great For: This hobby involves operating small airplanes for non-commercial purposes. If you've always loved flying or are curious about planes, this one's for you.Why It's Great: Flying can give you a sense of freedom and independence. It's also a great way to learn about aerodynamics, navigation, and meteorology.How to Get Started: Find a Flight School. Look for a certified flight school or instructor who offers recreational piloting training.41. Learning to play an instrumentWho It's Great For: This one's for the music inclined. If you've always wanted to learn to play an instrument, this is the time.Why It's Great: Learning to play a musical instrument challenges your coordination and multi-tasking skills.How to Get Started: You can visit a music store to try which one feels right for you. Aside from getting music lessons, there are also many tutorials online you can try.42. Play a competitive sportWho It's Great For: This is perfect to unleash the competitive beast in you. If you used to play sports in high school, use this time to revisit that hobby.Why It's Great: Playing a team sport enhances your sense of competition. Being the best feels better when you're doing it with a team.How to Get Started: Pay attention to the outdoor activities you see when you're walking home from work. You may see people organizing a soccer game together. Or, you could also visit a local sports center to see if there are any games you can join.43. Binge-read a good book seriesWho It's Great For: If you're into reading, this one's perfect for you!Why It's Great: Reading a series engulfs you into a world you've never experienced before. You will discover new angles to this world. And, you will enrich your imagination by reading.How to Get Started: Start off with a famous book series, like Harry Potter or Lord of the Rings. You'll know these are excellent because many readers loved them.44. World travelingWho It's Great For: Have you ever wanted to travel? If you've been eyeing a certain country for some time, this could be the hobby for you.Why It's Great: Exploring the world is an irreplaceable experience. You get to learn different cultures and try unique cuisines. Plus, you get to learn that country's history. It teaches you why they live the way they do.How to Get Started: Go online and check Youtube or Tiktok to see a few videos about the country you want to visit. There, you'll see which tourist spots to include in your itinerary. You'll also find out the best time to visit the country so you can plan your flight.45. Road Trip To An Unfamiliar CityWho It's Great For: If you're a fan of long drives, you can go on a road trip to a city you've never been to before.Why It's Great: Driving helps clear your head and lets you focus on the road in front of you. Going on a road trip also gives you a chance to see a few tourist attractions along the way. You can take photos at each one.How to Get Started: Decide which city you want to visit. It could be to the center of culture and drama, New York city. You could also visit New Orleans to try their unique cuisine. Online, you can find the tourist attractions that are along the way to your destination.46. DIY JewelryWho It's Great For: Do you like buying new necklaces or bracelets every time you go out? It's perfect if you want to have unique pieces that no one else has. Also, making your own jewelry means you always have a necklace that matches your outfit.Why It's Great: Making your own jewelry means you can customize the beads, gems, and jewels you wear. You can match them to your outfit for whatever event you're attending. Plus, it's cheaper than going out and buying a pair of earrings at the mall.How to Get Started: You can check out a few tutorials online about what kind of set to buy. You can also identify a specific style you want and ask a local jewel maker about their process.47. WalkingWho It's Great For: If you enjoy exercising outdoors, this is the hobby for you.Why It's Great: There's nothing like going to a nice park and putting on your earphones to shut out the world. Studies show that being in nature can reduce anxiety and improve your mood.How to Get Started: Most people set a step count as their goal when walking. You can do that on your phone's health tracking application. Make sure you stay hydrated and choose a time of day when it's not too hot out.Pro Tip: Most of my girl friends like to wear leggings with built-in pockets. It's so they don't have to hold their phone while walking. You can buy a pair to make your walking experience hands-free.48. Make Your Own ClothesWho It's Great For: Ready-to-wear clothing doesn't always have an ideal fit for everyone. Creating your clothes means you can tailor each piece to your body measurements. You can choose which styles flatter your body type.Why It's Great: This is an activity that allows you to express your style, control the process, and get a perfect fit. How to Get Started: If you're new to sewing, it's a good idea to learn the basics. You can find classes at local community centers, fabric stores, or sites online.49. Restaurant Food ChallengeWho It's Great For: Those with a passion for culinary experiences are perfect for this hobby. If you like unique dining experiences and challenging your taste buds, this is for you.Why It's Great: Participating in a restaurant food challenge is not something you'd do everyday. This activity gives you a break from routine meals. It's also a great activity that stands out from the usual restaurant visits.How to Get Started: If you're new to food challenges, you should start with smaller challenges. Choose ones that are manageable and align with your comfort level.50. Trivia GamingWho It's Great For: People who like for general knowledge and trivia in different topics often find this to be a great fit. If you like sharing cool new trivia when meeting new people, try this one out!Why It's Great: It can be a fun activity for parties or game nights with friends. It encourages interaction, teamwork, and friendly competition. Plus, you look impressive when you know a lot of cool stuff about a certain topic.How to Get Started: You can choose from a wide range of topics, so select the ones you like the most. Whether it's history, pop culture, or music, you should focus on ideas that interest you. It's more fun that way!51. ShuffleboardWho It's Great For: Shuffleboard is a great to play with friends and family members. A lot of seniors also play this, but that doesn't mean you won't enjoy it too.Why It's Great: While shuffleboard is easy to learn, you also need strategic thinking to play well. You should know when to aim for higher-scoring areas. And, you also need to know when to block opponents. It's a fun game you should try!How to Get Started: Start by familiarizing yourself with the rules of the game. The goal is to slide weighted discs down a long table and land them in different scoring areas. The challenge is that the pucks should now fall off the edge.52. GeocachingWho It's Great For: If you enjoy thrilling activities and are up for a challenge, this one is perfect. It's also popular among travelers. That's because it's a unique way to explore new destinations. If you enjoy traveling, you can add this to your list of activities.Why It's Great: It's like a treasure hunt where you locate specific coordinates. You can do this using a GPS-enabled device. You can enjoy this activity with a big group of friends and find the mark all together.How to Get Started: Before you go out into the wild, it's best to prepare yourselves. Start by browsing the map to find geocaches near you. Beginners should start with easier caches so you don't get lost or frustrated.53. Toy VoyagingWho It's Great For: Are you a toy collector who loves to travel? You can do this hobby to document your travels in a fun way.Why It's Great: You can bring a small toy with you and document your adventures by taking photos wherever you go. It lets you to capture unique sceneries and memories of your travels.How to Get Started: Before hopping on the plane, make sure you prepare your toy. Clean it and check if it's in good condition for travel. You could also personalize the toy by adding a name tag or an accessory.54. WindsurfingWho It's Great For: If you crave adrenaline, windsurfing can be an excellent choice. Quench your thirst for adventure with this thrilling activity.Why It's Great: This lets you connect with nature and experience the great outdoors. When you're windsurfing, you get to enjoy stunning views and feel the wind on your face.How to Get Started: If you're serious about this, getting a good instructor should be your priority. Learning from a professional will quicken your progress and make you more prepared.Where To Use: If you've ever wanted to go to Maui, Hawaii, it's one of the top-rated places for windsurfing. You can also book that trip to the Caribbean. Make sure to include Bonaire for your windsurfing escapade.55. EquestrianismWho It's Great For: If you have a deep love for horses, equestrianism can be perfect for you. Riding trails and peaceful rides are also rewarding for nature lovers. If you love nature, riding horses is a great activity for you.Why It's Great: The rhythmic motion can improve your balance and coordination. Some people recommend this because bonding with horses make them feel good inside. I mean, look at those majestic creatures. They are such a beauty to see.How to Get Started: Before getting on a horse, enroll in equestrian lessons with a qualified instructor. Your safety is a crucial aspect here, so it's best to learn from a professional.56. Wine CollectingWho It's Great For: If you want to expand your palate, wine collecting is for you. You learn how to curate a wide range of wines to build a cellar of your own. You can discover rare or limited-edition wines that you can add to your collection.Why It's Great: If you enjoy hosting, a well-curated collection will provide a unique experience. You can feature different wines and share your knowledge about them.How to Get Started: Do your research first! Find reliable wine retailers who offer a wide selection of wines. It's even better if they can make recommendations according to your liking.57. LandscapingWho It's Great For: If you have a small yard or a large garden, this allows you to make outdoor spaces look beautiful. Having a green thumb is also a sign you should take up landscaping. Turn that garden into an Eden.Why It's Great: Gardening provides a sense of calm and relaxation. It's a chance to disconnect from daily stressors and it gives you the satisfaction of a job well done.How to Get Started: This is the first thing people see when they pass by your house. So, it's important you have a clear vision for the space. Look for inspiration online or from other yards that you think fits your preference.58. Home BrewingWho It's Great For: Do you like hosting parties for your family and friends? Brewing your own beer impresses your guests. It could also spark discussions about flavors and brewing techniques.Why It's Great: This allows you to be hands-on, from buying ingredients to the process itself. It also lets you to create unique flavors and experiment with new mixes.How to Get Started: Familiarize yourself with the equipment you need for brewing. You'll find many guides online for this.59. 3D printingWho It's Great For: 3D printing can be a great hobby for people who like creating and designing new objects. It lets you to bring your ideas to life and experiment with different materials.Why It's Great: This lets you create intricate designs that would be hard to make with normal methods. If you have a specific design or model in mind, it's easy to make with a 3D printer.How to Get Started: Before buying a printer, you should know what you want to achieve with it. Consider the size of things you want to print, the materials to use, and your budget. These factors will help you choose the right printer.60. Soap MakingWho It's Great For: Are you into making personalized presents for the holidays? This hobby is perfect for you. If you're also into skin care, making your own soap lets you put the ingredients safe for your skin type.Why It's Great: You can stop relying on store-bought products and their harmful packaging. Not only did you find a fun activity, you're also saving the Earth in the process.How to Get Started: Use a soap calculator to know the right quantities of oils, lye, and water for your soap recipe. By using a calculator, you're able to include safe quantities of each ingredient.61. Graphic designingWho It's Great For: If you're a creative person with an eye for detail, this hobby's for you. And, if you already use programs like Photoshop and Illustrator, you'd enjoy this hobby.Why It's Great: Graphic design could be your outlet for creative expression. You can explore your artistic abilities create captivating designs.How to Get Started: Practice makes perfect, right? Start honing your skills by practicing on a regular basis. Experiment and explore different styles and techniques. Try taking courses or watching tutorials to learn other software for designing.62. TopiaryWho It's Great For: If you like gardening and love spending time outdoors, topiary is the hobby for you. This hobby requires much patience to create intricate projects. If you enjoy taking time to perfect the shape or object you're aiming for, you'll enjoy this hobby.Why It's Great: Engaging in topiary connects you with nature on a deeper level. Improving your garden with this hobby lets you spend time outdoors and breathe in that fresh air.How to Get Started: Decide on the design you want to make. Start with a simple design if you're a beginner. If you have a favorite animal or character, you could start with that.63. Collecting insectsWho It's Great For: This is perfect for those with a curiosity about the diversity of life forms on Earth. You can explore and discover different insect species and their unique characteristics. Why It's Great: It's exciting because you never know what you might find. You could find rare or uncommon species that other scientists have never seen. Don't you want a chance to make a scientific contribution?How to Get Started: Decide on the types you want to collect. You can choose a specific group like butterflies, beetles, or dragonflies. Determining a specific focus can help you learn more about a particular group.64. Flower ArrangingWho It's Great For: Do you love having flowers in your home? This is the hobby for you. You can use fresh flowers create beautiful pieces as accents for your living space.Why It's Great: Working with flowers can be a calming and therapeutic hobby. The process of arranging them can promote a sense of relaxation and mindfulness.How to Get Started: There are many materials you need to do this activity. It's best to watch a few tutorials on using floral shears and foam before you start this.65. Seed ArtWho It's Great For: If you have a creative mindset, seed art is a new and exciting medium to experiment with. It offers a unique texture and visual element that can add depth to your artwork. Why It's Great: Seed art is a versatile hobby that people of all ages and skill levels enjoy. With this, you can suggest this as a bonding activity to do with your friend or significant other.How to Get Started: First thing to do is to collect seeds. You need a variety of seeds, grains, and other plant materials. You can explore your local environment, such as the garden, park, or nature trails to find the seeds you need.66. FrisbeeWho It's Great For: If you've got a dog who needs lots of exercise, this is a fun activity to do with them. It also strengthens the bond between you and your furry friend.Why It's Great: It's fun to play this game with friends. It's a great way to bond and engage in friendly competition. You can play this at picnics, beach outings, or community parks.How to Get Started: Choose an open space with enough room to play frisbee without limitations. Parks, fields, and beaches are popular choices.67. BodybuildingWho It's Great For: If you want a more muscular body, this provides a structured approach to achieving that.Why It's Great: It encourages regular exercise, proper nutrition, and discipline. Resistance training and balanced eating can improve your body composition and metabolic health.How to Get Started: If you're new to this, working with a certified personal trainer is a good idea. They can teach you proper techniques, design a program, and guide you about nutrition.68. Bread MakingWho It's Great For: If you enjoy preparing meals from scratch, this helps you expand your catalogue. You can add fresh baked bread to your culinary creations.Why It's Great: The aroma of fresh bread in your home is satisfying and comforting. Plus, you can destress while kneading and working the dough.How to Get Started: Start with a simple recipe for beginners. Look for ones that have clear instructions and include ingredients you have on hand.69. Jigsaw PuzzlesWho It's Great For: If you have a natural liking for puzzles, this can be a great hobby for you.Why It's Great: The attention required to work on a puzzle can help distract you everyday concerns. It also provides a mental break and promote relaxation.How to Get Started: Find a flat area to assemble the puzzle. A large table is best for this. Make sure you have enough space to spread out the pieces and work without interruptions.70. Stone skippingWho It's Great For: If you enjoy hanging out at lakes, you can include this in your list of activities. Stone skipping is also fun if you have competitive friends with you. You can challenge each other and the one who has the most skips wins.Why It's Great: Stone skipping involves physical coordination, balance, and arm movement. It's a chance for light exercise and can help improve your hand-eye coordination. How to Get Started: Look for flat, smooth stones for skipping. Stones with a disc-like shape and a smooth surface work best. Avoid stones that are too large or too heavy because they won't skip well.Ultimate List of New HobbiesHobby CategoriesUnique New HobbiesI love discovering new hobbies to try. Whatever they may be, it's always fun to learn something new, right? This list of hobbies is straight out of a Pinterest board.PloggingDecoupageCold Water SwimmingWreath MakingResin ArtLampworkingEco-GraffitiPostcrossingPlaylist CurationSqueegee PaintingInteresting New HobbiesTired of pursuing the conventional? How about replacing running with parkour? Or painting for pottery? Check out this list of interesting hobbies.Host board game nightsBase JumpingPotteryAstronomySculptureParkourRock ClimbingOrigamiEquestrianismBird WatchingFun New HobbiesIf you're the type who enjoys exploring and lending a hand, check out this list of new yet fun hobbies. They're all super rewarding, from fostering a pet to planning a vacation.CanoeingVolunteering at an Animal ShelterArcheryVacation PlanningNature IdentificationNail ArtSlack LiningCheese MakingThrift ShoppingWoodburningCool New HobbiesThis one is for the cool kids. If you love the thrill, a challenge, or something out-of-the-box, check out this list of cool hobbies.Cliff DivingSurfingLearning LanguagesFencingMaking MusicStone SkimmingLeaf Collecting and PressingGelatin ArtForagingBreeding Butterflies Please include attribution to